

WEST VILLAGES IMPROVEMENT DISTRICT

**CONTRACTOR'S PREQUALIFICATION STATEMENT
(CONSTRUCTION OF PUBLIC INFRASTRUCTURE IMPROVEMENTS AND
MAINTENANCE SERVICES)**

WOODRUFF & SONS, INC.

Contractor

TABLE OF CONTENTS

REQUEST FOR QUALIFICATIONS ADVERTISEMENT

NOTICE TO PROSPECTIVE BIDDERS

APPLICATION FOR CONTRACTOR PREQUALIFICATION

SUPERVISORY PERSONNEL

COMPANY OWNED MAJOR EQUIPMENT

STATUS OF CONTRACTS ON HAND

ALL PROJECTS APPLICANT COMPANY COMPLETED IN THE LAST TWO YEARS

LIST OF ADDITIONAL DOCUMENTS FOR INCLUSION IN APPLICATION

AFFIDAVIT FOR INDIVIDUAL

AFFIDAVIT FOR PARTNERSHIP

AFFIDAVIT FOR CORPORATION

**SWORN STATEMENT UNDER SECTION 287.133(3)(A),
FLORIDA STATUTES, ON PUBLIC ENTITY CRIMES**

CONTRACTOR CLASSIFICATION LISTING

DETERMINATION OF QUALIFIED PROSPECTIVE BIDDER

**REQUEST FOR QUALIFICATIONS
FOR CONSTRUCTION AND MAINTENANCE SERVICES
WEST VILLAGES IMPROVEMENT DISTRICT**

The West Villages Improvement District ("District") requests Applications for Qualification from firms interested in providing construction and maintenance services for public infrastructure improvements. Upcoming projects include the construction of various infrastructure improvements and maintenance services in and around the District including i) earthwork/excavation and construction of roadways, stormwater management facilities, water and sewer facilities, irrigation facilities, landscape, hardscape, street lighting, and other public improvements and ii) maintenance services including exotic vegetation removal, and canal/drainage, landscaping, lake and littoral maintenance, and streetlighting.

To be eligible to submit qualifications, firms must: i) hold all required applicable licenses in good standing and ii) be authorized to do business in the Sarasota County, and the State of Florida.

For construction services, any contractor pre-qualified and considered eligible by the Department of Transportation to bid to perform the type of work the project entails shall be presumed to be qualified to perform the project.

Applicants may request an Application for Qualification from Dewberry Engineers Inc. 2201 Cantu Court, Suite 107, Sarasota, Florida 34232, or via email to rellis@dewberry.com beginning April 14th, 2022, after 1:00 p.m. Applicants must submit one (1) electronic copy (PDF format on a USB flash drive), by 4:00 p.m. on May 16th, 2022. Address responses to: Mr. Richard Ellis, District Engineer, 2201 Cantu Court, Suite 107, Sarasota, Florida 34232.

Qualified firms will be selected based on experience, qualifications of personnel, and ability to perform construction or maintenance services. Packages will be reviewed and rated by a committee appointed by the District Board of Supervisors promptly after receipt of the submittals, with final selections expected to be made at a publicly noticed Board of Supervisors meeting held shortly thereafter.

At that time, all qualified firms may be assigned a project qualification and aggregate dollar limit for work under District contracts. All applicants will be promptly notified after the construction and maintenance firms are selected. The pre-qualification decisions of the Board of Supervisors shall be valid for a period of three (3) years, after which the Board of Supervisors may either extend the prequalification period for an additional two (2) years or open the prequalification process again, at its sole discretion. The District reserves the right to waive any informality in the qualifications submitted, to reject any and all qualifications submitted and to advertise for the services.

Pre-qualified firms will be eligible to bid on construction and maintenance projects subject to the applicants approved project classification and aggregate limit. Failure to pre-qualify may preclude the District from awarding contracts for construction and maintenance services to non-qualified firms.

Applicants may contact the District Engineer, Dewberry Engineers Inc., at 2201 Cantu Court, Suite 107, Sarasota, Florida 34232, or via email to rellis@dewberry.com, until the qualifications submittal deadline for further information. All requests for information shall be in writing.

Any contractor submitting a Contractor's Prequalification Statement, which in its judgment is adversely affected by the District's rating as to the contractor's qualifications and wishes to protest such decision must file with the District a notice of protest in writing within seventy-two (72) hours (excluding Saturdays, Sundays and state holidays) after receipt of the notice of the District's ranking, and shall file a formal written protest within seven (7) days (including Saturdays, Sundays and state holidays) after the date of

filing of the notice of protest. The formal written protest shall state with particularity facts and law upon which the protest is based. Failure to timely file a notice of protest or failure to timely file a formal written protest shall constitute a waiver of all further proceedings under Florida law and the District's Rules of Procedure. You may obtain a copy of the District's Rules of Procedure by contacting the District Manager's Office at 2501A Burns Road, Palm Beach Gardens, FL 33410.

William Crosley, District Manager

Publication Date: _____, 2022

NOTICE TO PROSPECTIVE BIDDERS

The information required herein is for the purpose of fairly evaluating contractor qualifications to perform various construction and maintenance activities for the West Villages Improvement District (the "District").

APPLICANTS FOR PREQUALIFICATION AS BIDDERS FOR THE WEST VILLAGES IMPROVEMENT DISTRICT CONTRACTS ARE HEREBY NOTIFIED THAT INCLUSION OF FALSE, DECEPTIVE OR FRAUDULENT STATEMENTS ON THIS APPLICATION CONSTITUTES FRAUD. FURTHERMORE, YOU ARE HEREWITH NOTIFIED THAT THE WEST VILLAGES IMPROVEMENT DISTRICT CONSIDERS SUCH ACTION ON THE PART OF THE APPLICANT TO CONSTITUTE GOOD CAUSE FOR DENIAL, SUSPENSION, OR REVOCATION OF THE PROSPECTIVE BIDDER'S QUALIFICATION FOR BIDDING ON ITS PROJECTS.

Please be advised that this application must be complete within itself without reference to any other application or statement. All sections of the application shall be completed. If any of the requested information does not apply, it shall be indicated as "None" or "N.A." as applicable. Failure to make entries in every section of this application may result in a disqualification.

All financial information provided in this application and accompanying audited financial statements are exempt from public record laws pursuant to Section 119.071(1)(c), *Florida Statutes*, and will be kept confidential. District can request annual audits and annual resubmittal of any or all financial statements from any prequalified contractor.

The properly completed Contractor's Prequalification Statement shall be submitted to the District Engineer, Richard Ellis at Dewberry Engineers Inc., 2201 Cantu Court, Suite 107, Sarasota, Florida 34232. Any questions with regard to the requests for information contained herein shall be addressed to the District Engineer, Dewberry Engineers Inc., at 2201 Cantu Court, Suite 107, Sarasota, Florida 34232, or via email to rellis@dewberry.com.

Schedule of Pertinent Dates

<u>Description</u>	<u>Date</u>
RFQ "Pickup" Date	Thursday, April 14th, 2022, after 1:00 p.m.
RFQ Due Date	Monday, May 16th, 2022, at 4:00 p.m.
Committee Meeting Date to Evaluate Qualifications Statements	Tuesday, May 17th at 11:00 a.m.
Board Meeting to Formally Approve Prequalified Contractors	Thursday, May 19th at 11:00 a.m.

CONTRACTOR PREQUALIFICATION STATEMENT

Application for Contractor Prequalification (Attach Additional Sheets if Necessary)

DATE SUBMITTED May 16, 2022

1. Applicant Woodruff & Sons, Inc. / / A Partnership
[Company Name] /☒ A Corporation
/ / A Subsidiary Corporation
2. Parent Company Name Woodruff & Sons, Inc.
3. Parent Company Address:
Street Address 6450 31st Street East
P. O. Box (if any) P.O. Box 10127 Bradenton, FL 34282-0127
City Bradenton State FL Zip Code 34203
Telephone 941-756-1871 Fax no. 941-755-1379
1st Contact Name Donald P. Woodruff Title President
2nd Contact Name Matt Anderson Title Director of Project Operations
4. Applicant Company Address (if different):
Street Address Same
P. O. Box (if any) _____
City _____ State _____ Zip Code _____
Telephone _____ Fax no. _____
1st Contact Name _____ Title _____
2nd Contact Name _____ Title _____
5. List the location of the office from which the applicant would perform work for the West Villages Improvement District work.
Street Address 6450 31st Street East
City Bradenton State FL Zip Code 34203
Telephone 941-756-1871 Fax no. 941-755-1379
1st Contract Name Donald P. Woodruff Title President

6. Is the applicant Company incorporated in the State of Florida? yes () no (X)

6.1 If yes, provide the following:

- o Is the Company in good standing with the Florida Department of State Division of Corporations? yes () no ()

If no, please explain _____

- o Date incorporated _____ Charter No. _____

6.2 If no, provide the following:

- o The State with whom the applicant company is incorporated in? Indiana

- o Is the company in good standing with the State? yes (X) no ()

In no, please explain _____

- o Date incorporated March 1961 Charter No. FL Document No. 829644

- o Is the applicant company authorized to do business in the State of Florida? yes (X) no ()

7. Is the applicant company a registered or licensed contractor with the State of Florida? yes (X) no ()
Provide copies of all licenses listed.

7.1 If yes, provide the following:

- o Type of registration (i.e. certified general contractor, certified electrical contractor, etc.) _____

- o License No. CUC032662 - Underground Expiration Date 08-31-22
CGC026840 - General 08-31-22

- o Qualifying individual 565289-001-2005 - Type V Fire Title 06-30-22
Donald P. Woodruff President

- o List company(s) currently qualified under this license Woodruff & Sons, Inc.

7.2 Is the applicant Company a registered or licensed Contractor with Sarasota County? yes (X) no ()

7.3 Has the applicant Company performed work for an independent special district previously? yes (X)
no ()

8. Is the applicant company prequalified by the Florida Department of Transportation? yes (X) no ()

If yes, provide the following:

- o Work Class Ratings Drainage, Fencing, Flexible Paving, Grading, Grassing, Seeding and Sodding, Guardrail, Hot Plant-Mixed Bitum. Courses, Minor Bridges, Roadway Signing, Sidewalk, Curb and Gutter and Underground Utilities (Sewer, Water, Force Main, Lift Station and Reuse)
- o Maximum Capacity Rating _____

9. Name of Applicant's Bonding Company Hartford Accident and Indemnity Company

Address One Hartford Plaza Hartford, CT 06155

Approved Bonding Capacities:	Aggregate Limit	\$ <u>200,000,000.00</u>
	Single Project Limit	\$ <u>100,000,000.00</u>
	Total Current Contracts Bonded	\$ <u>58,000,000.00</u>

Note: All bonds and insurance policies obtained by Applicant required herein shall be issued by companies authorized to do business in the State of Florida and shall have a financial strength rating of A or better, and a financial size category of X or higher, as rated by A.M. Best Company.

Name of Applicant's Bonding Agency American Global of Florida, LLC

Address 900 S. Pine Island Road, Suite 210 Plantation, FL 33324

Contact Name Will Griffin Phone 305-351-9153

10. List the Applicant's total annual dollar value of work completed for each of the last three (3) years starting with the latest year and ending with the most current year (2019) 60,990,000 (2020) 67,410,000, (2021) 69,953,000

11. List the classification(s) (refer to attached listing) of work the applicant is applying for prequalification based on the applicant company's ability to self perform the work (excluding general contracting).

Excavation / Earthwork
Stormwater Management Facilities
Hardscape Facilities

Roadways, including Paving, Repair & Resurfacing
Water & Sewer Facilities
Streetlighting

12. What are the applicant company's current insurance limits? If contractor does not have a certain category of coverage listed below, please note none. (provide a copy of applicant's certificate of insurance)

General Liability	\$ <u>2,000,000</u>
Automobile Liability	\$ <u>1,000,000</u>
Workers Compensation	\$ <u>1,000,000</u>
Contractor's Pollution Liability	\$ <u>2,000,000</u>
Umbrella Liability/Excess Liability	\$ <u>5,000,000</u>

Contractors Additional Insured Status

- General Liability Yes - Blanket
- Auto Liability Yes - Blanket

Per Project Aggregate Limit

- General Liability 2,000,000

Waiver of Subrogation in favor of District

- General Liability Yes - Blanket
- Auto Liability Yes - Blanket
- Workers' Compensation Yes - Blanket

Expiration Date General Liability 04-01-23 Workers Comp 07-21-22

Note: Applicant must provide a certification that their insurance carrier is authorized to conduct business in Florida. Coverage must be provided on a primary, non-contributory basis.

13. Has the applicant company been cited by OSHA for any job site or company office/shop safety violations in the past two years? yes () no (X)

If yes, please describe each violation, fine, and resolution _____

13.1 What is the applicant's current worker compensation rating? 0.96

- 13.2 Has the applicant company experienced any worker injuries resulting in a worker losing more than ten (10) working days as a result of the injury in the past two years? yes (X) no ()

If yes, please describe each incident (2021) EE Knee injury stepping down from equipment;

(2021) EE foot injury from falling part off of machinery; (2020) EE shoulder injury

while moving materials

14. Please state whether or not your company or any of its affiliates are presently barred or suspended from bidding or contracting on any state, local or federal-aid contracts in any state(s)? Yes _____ No X
If so, state the name(s) of the company(ies) _____

the state(s) where barred or suspended _____

and the period(s) of debarment or suspension _____

15. What is the construction or maintenance experience of the principal supervisory construction or maintenance personnel of your organization? (Attach resumes here.)

INDIVIDUAL'S NAME	PRESENT POSITION OR OFFICE	MAGNITUDE AND TYPE OF WORK*	YEARS OF CONSTRUCTION /MAINTENANCE EXPERIENCE	YEARS WITH FIRM	IN WHAT CAPACITY?
See attached "Key Personnel for Construction Services - 2022" and				"Resumes"	

Information is from the www.myfloridacfo.com website

This information is current as of 5/10/2022

CONTINENTAL INSURANCE COMPANY (General Liability, Automobile Liability, Umbrella Liability)

FEIN	13-5010440
Florida Company Code	01250
NAIC Company Code	35289
Company Type	PROPERTY AND CASUALTY INSURER
Home State	PA
Web Site	http://WWW.CNA.COM
Authorization Type	CERTIFICATE OF AUTHORITY
Authorization Status	ACTIVE
First Licensed in Florida Date	09/15/1915

This information is current as of 5/10/2022

ARCH SPECIALTY INSURANCE COMPANY (Pollution)

FEIN	36-2545393
Florida Company Code	S1190
NAIC Company Code	21199
Company Type	SURPLUS LINES
Home State	MO
Web Site	http://WWW.ARCHINSURANCE.COM
Authorization Type	LETTER OF ELIGIBILITY
Authorization Status	ACTIVE
First Licensed in Florida Date	03/01/1989

This information is current as of 5/10/2022

SAFETY NATIONAL CASUALTY CORPORATION (Excess Workers' Compensation)

FEIN	43-0727872
Florida Company Code	02552
NAIC Company Code	15105
Company Type	PROPERTY AND CASUALTY INSURER
Home State	MO
Web Site	http://WWW.SAFETYNATIONAL.COM
Authorization Type	CERTIFICATE OF AUTHORITY
Authorization Status	ACTIVE
First Licensed in Florida Date	05/11/1987

If you need anything else, please let us know.

Thank you,

Stephen Girdler | Account Manager, Commercial Lines
4915 W. Cypress Street, Suite 100, Tampa, FL 33607
Direct 813.262.2451 | Office 813.637-8877
stephen.girdler@ioausa.com | www.ioausa.com



Official Insurance Broker of:



Notice: This email (including attachments) is covered by the Electronic Communications Privacy Act, 18 U.S.C 2510-2521, is confidential and may be legally privileged. If you are not the intended recipient, you are hereby notified that any retention, dissemination, distribution or copying of this communication is strictly prohibited. Please reply to the sender that you have received this message in error, and then delete it. Thank you.



Woodruff & Sons, Inc.

P.O. Box 10127, Bradenton, FL 34282-0127

T# 941-756-1871 ~ F# 941-755-1379

www.woodruffandsons.com

Key Personnel for Construction Services - 2022

[The following personnel are experienced in all facets of Civil & Utility Construction, Pipeline and Underground Construction, Site/Earthwork Construction and Road Construction]

<u>Name</u>	<u>Title</u>	<u>Years In Industry</u>	<u>Office Location</u>
Donald Woodruff	President	49	Bradenton, FL
Bruce Woodruff	Vice President	49	Bradenton, FL
Dennis Holt	Chief Estimator	49	Bradenton, FL
Matt Anderson, PE	Director of Project Operations	22	Bradenton, FL
Richard Losiniecki	Project Manager/Estimator	50	Bradenton, FL
Chad Wakeman	Project Manager/Estimator	22	Bradenton, FL
Eric Epler	Project Manager	36	Bradenton, FL
Scott Russell	Project Manager	33	Bradenton, FL
Jerry Konieczny	Director of Field Operations	49	Bradenton, FL
Richard Hoffman	Superintendent & Estimator	48	Bradenton, FL
Danny Dan	Superintendent	42	Bradenton, FL
Chris Zwart	Superintendent	35	Bradenton, FL
Scott Withrow	Safety Manager	30	Bradenton, FL
Sonny Noland	Superintendent	35	Bradenton, FL
Robert Wolfe	Foreman	39	Bradenton, FL
Willy Kuhns	Foreman	41	Bradenton, FL
Steve Kondor	Foreman	41	Bradenton, FL
Ronald Whitman	Foreman	45	Bradenton, FL
Bruce Humphrey	Foreman	35	Bradenton, FL
Rodney Lyman	Foreman	29	Bradenton, FL

- See selected resumes for an outline of specific personnel qualifications and experience.

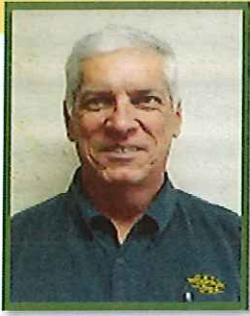

Donald Woodruff

President

Underground Utility & Excavation Contractor

Location: Bradenton, FL



Don has 49 years of involvement in the underground utility and roadway construction business, as he has grown up with the family business. He holds the position of President and is directly involved with the management of all company resources. He oversees all aspects of the business from the bidding process, scheduling and coordination of projects, throughout the construction phases of a job, and then the final completion of projects. He

has direct experience in all phases of the construction process having started out as a pipe crew laborer, to crew foreman. Trained on all operations of field equipment utilized in the construction process. Promoted to Superintendent and held positions of project management. He is experienced in various types of construction projects such as gravity sanitary sewer, roadway and design projects, water transmission, earth moving, storm drainage improvement, and demolition projects.

Benefits to County/City/Owner:

- 49 years of experience in underground utility and roadway construction
- Experienced in gravity sanitary sewer, roadway and design projects, water transmission, earth moving, storm drainage improvement, and demolition projects.

Relevant Experience:

- ☒ Pipeline
- ☒ Design-Build
- ☒ Heavy-Civil
- ☒ CMAR

Professional Certifications:

- Certified General Contractor, CGC026840
- Certified Underground & Excavating Contractor, CUC032662
- Certified Contractor V Fire License, 56528900012005

Relevant Project Experience:

- Brandon Urban Dispersed Wells Transmission Main, Div 2, Brandon, FL
- Braden River Utilities Reclaimed Water Interconnections, Bradenton, FL
- Peace River Regional Integrated Loop System Ph2 Interconnect and Segment B, Desoto County, FL
- 44th Avenue East from 30th St. to 45th St., Manatee County, FL
- White Eagle Blvd Phase III, Lakewood Ranch, FL
- CMR Gasparilla Road Widening (CR 711), Charlotte County, FL
- 44th Avenue East Roadway Imps, Manatee County, FL
- Harbor Isles Phases 3 & 4A, Bradenton, FL
- SWFWMD-Sawgrass Lake Restoration Project, Pinellas Park, FL
- River Road/US 41 Intersection Imps, Sarasota County, FL
- Habitat Restoration at Bennett Park, Manatee County, FL
- Anna Maria Island Boardwalk & Landscape Design Build, Anna Maria, FL
- US 301 Roadway Improvements, Parrish, FL
- SIPOC University Town Center-Phase 1B, Sarasota, FL
- WCI Tidewater Preserve Ph I, infrastructure and home sites, Manatee County, FL
- Golden Gate Point Streetscape Project, Sarasota, FL
- Port Manatee Warehouse 10 and 11 Development, Manatee County, FL
- Webber Street Improvements with piling bridge and box culvert, Sarasota, FL
- Reclaim Water PCCP Replacement, Phase 3, St. Petersburg, FL
- MiraBay Development: Harbor Bay, Phase 1, Hillsborough County, FL
- Philippi Creek Main 'A' Channel Improvements, Sarasota, FL
- State Road 72 (Clark Road) Ph II Existing Utility System Expansion, Sarasota, FL
- East County 36" Raw Water Transmission Main, Bradenton, FL
- Samoset & Oneco Collection Systems, Bradenton, FL
- Hunter's Green, Tampa, FL



Matt Anderson, PE

Director of Project Operations

PE Construction Manager

Location: Bradenton, FL



Matt is a Project Manager, providing management and guidance for assigned projects striving to achieve project efficiency and constructability.

Knowledge & Experience regarding various phases and aspects of the construction process: Engineering—Design, construction, and manage projects from the conceptual stages through engineering and building phases. Including layout, design, preliminary estimates, engineering

specifications, construction schedules, and field inspections (8 years). Heavy Construction – Water, waste water, reclaimed water transmission and distribution systems, storm water systems, water treatment plants, storm water pump stations, road construction, land clearing, and mass excavation.

Benefits to County/City/Owner:

- 22 years of experience in construction
- 14 years of experience at Woodruff & Sons, Inc.

Professional Registrations:

- PE: Florida, No. 62598

Relevant Experience:

- ☒ Pipeline
- ☒ Design-Build
- ☒ Heavy-Civil
- ☒ CMAR

Education: BS, Agricultural Engineering, University of Florida

Software: AutoCAD, Primavera, Microsoft Excel & Word

Relevant Project Experience:

▪ **Cypress St. Outfall Regional Stormwater Improvements Design Build, City of Tampa, FL = \$35,583,704.**

The Project includes approximately 7,740-lf of various size box culverts along West Cass Street, North Rome Avenue and West Gray Street; also the installation of 24" gravity sanitary sewer, 36" water transmission main, various size water distribution mains, various size gravity sewer and roadway reconstruction from right of way to right of way along the route.

▪ **Braden River Utility Reclaimed Water Interconnect, Lakewood Ranch Stewardship District, Lakewood Ranch, FL = \$2,383,365.** Installation of 20" reclaimed water main; 20" PVC by open cut method; 20" FPVC by HDD method and 36" steel casing by jack-and-bore method.

▪ **Peace River Regional Integrated Loop Systems Phase 2 Interconnect and Segment B, Peace River Manasota Regional Water Supply Authority, Desoto County, FL = \$10,742,192.** Construct 7-miles of 42" diameter transmission main, three new master meter stations and various interconnections with the existing transmission mains; 300-lf of 60" jack-and-bore, pressure testing, chlorinating and de-chlorinating; surface restoration included replacing asphalt and base at roadways, concrete curb, sidewalks and sodding.

▪ **44th Avenue East (30th Street to 45th Street), Manatee County, Manatee County, FL = \$10,402,588.** Construct a 4-lane road with sidewalks, curbs, gutters, turn lanes and intersection connections; pavement signing and marking and street lighting for the entire project limits; utility construction includes installation of 8" PVC water main and 36" DIP water main from the 8" PVC water main to a connection; storm water management construction includes 2 retention ponds, 2 floodplain mitigation sites, drainage pipes, and drainage structures; pit crossed with earthwork and settlement plate monitoring; wetland mitigation construction includes 2 on-site mitigation sites and 1 off-site mitigation site; all appurtenances necessary to connect to the County's existing system and the removal of existing water mains.

▪ **CMR Gasparilla Road Widening (CR 711), Charlotte County, Charlotte County, FL = \$14,070,893.** Construct roadway and utility improvements for approximately 2.5-miles; utility scope includes installing approximately 16,000-lf of 24" and 12" water main; 15,000-lf of 20" force main and 28,000-lf of 16" and 12" reclaimed water main utilizing the methods of open cut, horizontal directional drilling and jack-and-bore.

▪ **Anna Maria Island Boardwalk & Landscape Design Build, FDOT, District 1, Anna Maria, FL = \$789,903.** Construct new parking facilities, boardwalk, shelters, and approach to existing pier, new storm drainage system, electrical conduit for proposed lighting, irrigation and landscaping, constructed in multiply phases to maintain access to the pier, commercial, and pedestrian traffic.

- **River Road & US 41 Intersection Improvements, Sarasota County, Sarasota County, FL = \$8,195,251.** Approximately 9,000-lf of RCP of various sizes, approximately 6,000-lf of road construction, pond construction; export approximately 40,000-cy of material, installation of 250-lf of 80,000-lb bridge truss for signalization.
- **30th Avenue N. 29th Street N and Vicinity Storm Drainage, City of St. Petersburg, St. Petersburg, FL = \$3,324,115.** Remove and replace roadway and base, concrete curb, granite curb, concrete driveway and sidewalk, asphalt driveway, reinforced concrete pipe sizes 12" to 24"; construct 7'x 4' concrete box culvert; 19"x 30" ERCP; 72" RCP; 54" RCP; 30" RCP; 24" RCP; 18" RCP; 56 catch basins (inlets); 49 manholes; 1 Suntree nutrient baffle box system; 72" jack & bore; micro tunnel underneath CSX rail road; miscellaneous potable water main offsets and adjustments; miscellaneous sanitary sewer adjustments; miscellaneous milling, overlay, sodding, and restoration.
- **Holmes Beach Drainage Imps for 74th Street & 63rd Street Basins, City of Holmes Beach, FL = \$1,219,427.** Work consists of replacing existing Stormwater pipes and inlets, installing new Stormwater pipes and inlets and constructing bio-retention swales.
- **44th Avenue East (1st Street to 19th Street), Manatee County Government, Bradenton, FL = \$8,955,511.** Construct 3 lane road and 4 lane road including sidewalks, curbs and gutter; turn lanes for the intersections to be incorporated along with a new access road and cul-de-sac; realign driveways; new street lighting, re-install signalization for intersection, install new signalization along new pavement, signing and markings.
- **63rd Avenue East Bridge over Pearce Canal, Manatee County Government, Bradenton, FL = \$1,550,256.** Replace existing bridge with approximately 87' wide, 35' single span five lane concrete bridge and approximately 451' of approach length, including sidewalks and installation of a new main water line and air release valves, hydrant and new service connections.

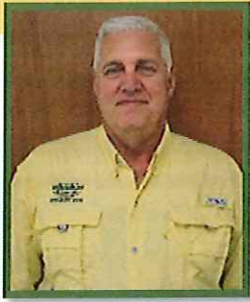

Eric Epler

Project Manager



Location: Bradenton, FL

Eric is a Project Manager, providing management and guidance for assigned projects striving to achieve project efficiency and constructability.

Knowledge & Experience regarding various phases and aspects of the construction process: Performing detailed quantity and earthwork take-offs for construction cost estimates.

Negotiating and issuing subcontracts, purchase orders and change orders. Developing and updating detailed construction schedules. Generating and issuing pay requests, cost projections, general project correspondence and project specific documentation during the course of construction.

Benefits to County/City/Owner:

- 36 years of experience in construction
- 10 years of experience at Woodruff & Sons, Inc.

Professional Registrations:

- American Traffic Safety Association Traffic Supervisor (expired)
- American Red Cross First Aid, CPR
- AGC Supervisory Training Programs 1 thru 12

Education: H.B. Plant High School, Tampa Florida Graduated 1980
S.U.N.Y. Maritime College – 2 years

Software: Bid2Win Estimating Software, Primavera Scheduling Software, Numerous Earthwork Estimating programs, Numerous Microsoft Office products (Excel, Word, etc.)

Relevant Experience:

- ☒ Pipeline
- ☒ Design-Build
- ☒ Heavy-Civil

Relevant Project Experience:

- **Force Main 34A, Manatee County, Bradenton, FL - \$2,092,387.** Construct 6,200-LF 16" and 18" Force Main via open cut and directional bore. Installed a bypass line over an aerial crossing to replace the old pipe with new pipeline. Developed a MOT plan that simplified the work zone with only one initial change to the traffic pattern.
- **Rye Road Force Main, DR Horton, Bradenton, FL = \$2,263,819.** Construct 12,000-LF 14", 12", 8" and 6" Force main via open cut and directional bore including a large diameter bore under SR64. Install a 12' concrete path to replace the old sidewalk adjacent to the roadway. Included significant clearing, restoration and maintenance of traffic including the safe passage of pedestrians to and from an elementary school.
- **Port Manatee Berth 9, Orion Marine Group, Palmetto, FL = \$1,026,204.** Project includes demolition and removal of the old concrete dock, installation of Suntime Nutrient Separating Baffle Boxes and associated storm piping, new water services to service ships off-loading & on-loading cargo, and installation of base materials for the new heavy-duty paving sections which includes 27" of graded aggregate base supplied by Woodruff.
- **53rd Avenue Widening and Force Main 27A, Manatee County, FL = \$12,021,697.** Install numerous utilities including 6,800-LF of new 42" DIP force main, bypass pipes on a 20" Longboat Key force main to offset this pipe in 2 location while maintaining flow, 24" DIP reclaimed main, 18" DIP water main, numerous smaller utilities, thousands of feet of storm drains and construction of new roadway to convert the existing 2 lane road into a 4 lane, divided arterial roadway. Maintain utility, drainage and MOT phases including signalized intersections.
- **White Eagle Blvd Phases 3 and 4, Lakewood Ranch Stewardship District, Lakewood Ranch, FL = \$9,184,339.** New roadway extension of White Eagle Blvd from 44th Avenue E to SR64 Future Connection. Included all phases of construction including erosion control, clearing, mass earthwork, pond excavation, major utilities and storm installation, construction of a new 4 lane divided roadway with curbs and sidewalks, signing and striping. The addition of Phase 4 road construction, revisions to an existing portion, required numerous MOT phases, and additional utilities added out-of-sequence requiring installation without damage to newly constructed facilities.
- **Tidewater Preserve – Numerous Phases, Manatee County, Bradenton, FL = \$4,725,921.** Multi-phase residential project consisting of single and multi-family units. Included erosion control, clearing and grubbing, earthwork and grading, underground utilities and storm installations, asphalt paving, curbs and sidewalks. Included installation of a new lift station in wet, rocky conditions and working around numerous occupied residences without disruption.
- **Siesta Key Force Main, Cardinal Contractors, Sarasota County, FL = \$827,118.** Installation of 3,000-LF of 20" PVC and HDPE Force Mains via open cut and horizontal directional bores. Includes a Jack & Bore under Midnight Pass Road, maintenance of traffic and restoration of roadways and surrounding areas.



Dennis Holt
Chief Estimator, Pipeline Preconstruction



Location: Bradenton, FL

Dennis has 49 years of involvement in the civil construction industry, inclusive of construction survey layout, infrastructure installation, project management, and 37 years of estimating.

Benefits to County/City/Owner:

- 49 years of experience in total
- 37 years of estimating experience
- 47 years of experience at Woodruff & Sons, Inc.

Relevant Experience:

- ☒ Pipeline
- ☒ Design-Build
- ☒ Heavy-Civil

Education:

AS, Civil Engineering Technology
AS, Architectural Design
Civil Engineering, University of South Florida, 3.5 years

Professional Certifications:

- Certified General Contractor, CGC026816
- Certified Underground & Excavating Contractor, CUC032658
- Certified Contractor V Fire License, 56528800012005

Relevant Project Experience:

- Anna Maria Island Boardwalk & Landscape Design Build, Florida Department of Transportation, District 1, Anna Maria, FL. Construct new parking facilities, boardwalk, shelters, and approach to existing pier, new storm drainage system, electrical conduit for proposed lighting, irrigation and landscaping, constructed in multiply phases to maintain access to the pier, commercial, and pedestrian traffic.
- Performed topographical surveys for design of major sanitary sewer gravity collection system in Oakland County, Michigan.
- Performed infrastructure inspections for civil engineering firm on variety of development projects in Wayne, Oakland, Macomb, Washtenaw and Monroe Counties in Michigan.
- Performed survey layout, prepared cut sheets and as-built drawings for Manatee County's first major gravity sewer collection system.
- Project managed storm water collection project for City of Madeira Beach, City of Tampa, City of Bradenton and City of Sarasota.
- Project managed potable water distribution projects for City of Sarasota, City of Bradenton, Manatee County and Sarasota County.
- Project managed sanitary sewer rehabilitation projects for City of Bradenton, City of Plant City, City of Sarasota, Lee County, Collier County and City of St. Petersburg, Florida.
- Prepared estimates for competitive bidding for private sector developments i.e., golf courses, subdivisions, infrastructure improvements, earthwork, roads.
- Prepared estimates for competitive bidding under municipal projects stemming from State of Florida Department of Transportation, Manatee, Hillsborough, Sarasota, Pinellas and Charlotte County, City of Arcadia, City of Palmetto, City of Bradenton, City of St. Petersburg, City of Tampa, Plant City, West Coast Regional Water Supply Authority, Peace River Water Supply Authority, Tampa Bay Water Supply Authority.

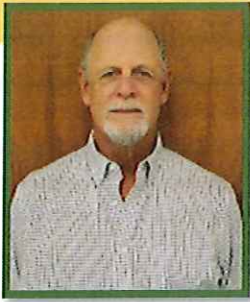

Rick Hoffman

Estimator and Superintendent

Location: Bradenton, FL



Rick Hoffman is an Estimator and Superintendent.

Estimator – Prepare estimates for competitive bidding for both public and private sector civil projects i.e., infrastructure improvements, earthwork, roadways, subdivisions, etc.

Superintendent – Ability to supervise, manage, and motivate work crews and oversee all earthwork & roadwork activities. Capable of handling multiple projects simultaneously. Site Manager Road Crew Foreman – Supervise and oversee project road building activities. Pipe Foreman – Supervised crews in installation of underground utilities, storm drain, inlets, lift stations, man holes, and basins.

Benefits to County/City/Owner:

- 48 years of experience in construction
- 48 years of experience at Woodruff & Sons, Inc.

Professional Certifications:

- CSX/Seminole Gulf Railway – Roadway Worker Protection/Contractor Safety
- FDOT – Worksite Traffic Supervisor
- FDEP – Stormwater Management Inspector
- American Red Cross – First Aid & CPR

Relevant Experience:

- ☒ Pipeline
- ☒ Design-Build
- ☒ Heavy-Civil

Relevant Project Experience:

- **Villages of Lakewood Ranch – Lorraine Rd, Lakewood Ranch Stewardship, FL = \$11,421,604.** Construction a 4 lane divided roadway from University Parkway south to extends of the SMR south property line. Includes all earthwork associated with this project, as well as the extension of water, irrigation and sanitary sewer force main. An existing 8" steel gas main runs within the project corridor and required special attention during construction. Installed 24" watermain as a dry line for future connection.
- **Villages of Lakewood Ranch Boulevard South, Lakewood Ranch Stewardship, FL = \$15,758,406.** Construction approximate 3,000-lf of 16", 800-lf of 12" PVC watermain, 700-lf of 18" HDPE pipe for horizontal directional drill, stub-outs, fire hydrants and adjusting existing valves to meet proposed roadway grades.
- **Braden River Utility Reclaimed Water Interconnect, Lakewood Ranch Stewardship, FL = \$2,383,365.** 2 of 4 phases distribute reclaimed water to community for their distribution; install approximately 17,000-lf of 20" PVC pipe, 12,000-lf was fusible PVC pipe installed by horizontal directional drill, testing & surface restoration.
- **44th Avenue East Improvements (1st St E to 19th St E), Manatee County, Bradenton, FL = \$8,955,511.** Install approximately 14,000-lf of RCP of various sizes, approximately 7000-lf of road construction, 115-lf of 48" jack-and-bore underneath CS, 120-lf of 36" jack-and-bore underneath CSX, pond construction including the export of approximately 100,000-cy of material, numerous water main deflections and adjustments 6" through 24".
- **White Eagle Blvd Phase III, Lakewood Ranch Stewardship District, Lakewood Ranch, FL = \$6,777,196.** Construct boulevard extending north; utility installation included a combination of irrigation main, water main and force main ranging in size from 6" to 16" by open cut method for an approximately total of 25,848' pipe installation by HDD method ranged in size from 12" to 18" for a total of 1,935 feet; two jack-and-bores for a total of 227 feet.
- **44th Avenue East (30th St. to 45th St.), Manatee County, Bradenton, FL = \$10,402,588.** Construct a 4-lane road with sidewalks, curbs, gutters, turn lanes and intersection connections; pavement signing and marking and street lighting for the entire project limits; utility construction includes installation of 8" PVC water main and 36" DIP water main from the 8" PVC water main to a connection; storm water management construction includes 2 retention ponds, 2 floodplain mitigation sites, drainage pipes, and drainage structures; pit crossed with earthwork and settlement plate monitoring; wetland mitigation construction includes 2 on-site mitigation sites and 1 off-site mitigation site; all appurtenances necessary to connect to the County's existing system and the removal of existing water mains.

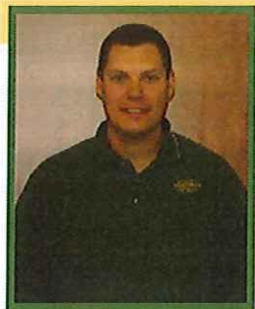

Chad Wakeman

Estimator and Project Manager

Location: Bradenton, FL



Chad is an Estimator and Project Manager.

Estimator – Prepare estimates for competitive bidding for both public and private sector civil projects i.e., infrastructure improvements, earthwork, roadways, subdivisions, etc.

Project Manager - Provide management and guidance for assigned projects striving to achieve project efficiency and constructability.

Grade Control and Site Positioning Technology Supervisor – Create GPS models for grade control equipment, computerized earthwork and material takeoff's for estimators. Earthwork Foreman - Supervise and oversee project earthwork and road building activities. Equipment Operator.

Benefits to County/City/Owner:

- 22 years of experience in construction
- 22 years of experience at Woodruff & Sons, Inc.

Certifications:

- OSHA 30-Hour
- FDOT – MOT Intermediate Course Certified

Degree:

- Bachelor of Science Civil Engineering – University of Florida

Software:

- AutoCAD, Primavera, Microsoft Excel & Word, AGTEK, Bid2Win

Relevant Experience:

- ☒ Pipeline
- ☒ Design-Build
- ☒ Heavy-Civil

Relevant Project Experience:

- **Braden River Utility Reclaimed Water Interconnect, Lakewood Ranch Stewardship, FL = \$2,383,365.** 2 of 4 phases distribute reclaimed water to community for their distribution; install approximately 17,000-lf of 20" PVC pipe, 12,000-lf was fusible PVC pipe installed by horizontal directional drill, testing & surface restoration.
- **44th Avenue East Improvements (1st St E to 19th St E), Manatee County, Bradenton, FL = \$8,955,511.** Install approximately 14,000-lf of RCP of various sizes, approximately 7000-lf of road construction, 115-lf of 48" jack-and-bore underneath CS, 120-lf of 36" jack-and-bore underneath CSX, pond construction including the export of approximately 100,000-cy of material, numerous water main deflections and adjustments 6" through 24".
- **White Eagle Blvd Phase III, Lakewood Ranch Stewardship District, Lakewood Ranch, FL = \$6,777,196.** Construct boulevard extending north; utility installation included a combination of irrigation main, water main and force main ranging in size from 6" to 16" by open cut method for an approximately total of 25,848' pipe installation by HDD method ranged in size from 12" to 18" for a total of 1,935 feet; two jack-and-bores for a total of 227 feet.
- **44th Avenue East (30th St. to 45th St.), Manatee County, Bradenton, FL = \$10,402,588.** Construct a 4-lane road with sidewalks, curbs, gutters, turn lanes and intersection connections; pavement signing and marking and street lighting for the entire project limits; utility construction includes installation of 8" PVC water main and 36" DIP water main from the 8" PVC water main to a connection; storm water management construction includes 2 retention ponds, 2 floodplain mitigation sites, drainage pipes, and drainage structures; pit crossed with earthwork and settlement plate monitoring; wetland mitigation construction includes 2 on-site mitigation sites and 1 off-site mitigation site; all appurtenances necessary to connect to the County's existing system and the removal of existing water mains.
- **CMR MCAT Fleet Facility, Manatee County, Manatee County, FL = \$2,718,192.**
- **Tallevast Road Sidewalk, Manatee County, Manatee County, FL = \$1,421,832.** Install cement concrete sidewalk on the north side of Tallevast Road from 15th Street East to the Post Office and widening, milling and overlay from railroad tracks to frontage of future MCAT Fleet Facility. Work also includes the construction of water services, adjustment of valve boxes and relocation of valves.
- **CMR Gasparilla Road Widening (CR 711), Charlotte County, Charlotte County, FL = \$14,070,893.** Construct roadway and utility improvements for approximately 2.5-miles; utility scope includes installing approximately 16,000-lf of 24" and 12" water main; 15,000-lf of 20" force main and 28,000-lf of 16" and 12" reclaimed water main utilizing the methods of open cut, horizontal directional drilling and jack-and-bore.

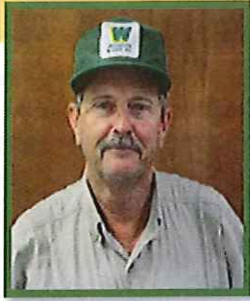

Jerry Konieczny
Director of Field Operations
Project Site Superintendent
Location: Bradenton, FL



Jerry is the Director of Field Operations, supervising over 150 employees. Field Superintendent - Supervises, manages, and motivates work crews and oversees all earthwork and roadwork activities. Capable of handling multiple projects simultaneously. Project Supervisor - Supervised and oversee all project construction activities. Pipe Foreman - Supervised crews in installation of underground utilities, storm drains, inlets, lift stations, man holes, and basins.

Benefits to County/City/Owner:

- 49 years of experience in construction
- 49 years of experience at Woodruff & Sons, Inc.

Professional Certifications:

- NUCA Competent Person
- NUCA Confined Space Entry
- American Red Cross – First Aid & CPR

Relevant Experience:

- ☒ Pipeline
- ☒ Design-Build
- ☒ Heavy-Civil

Relevant Project Experience:

- **Brandon Urban Dispersed Wells Transmission Main, Div 2, Tampa Bay Water, Brandon, FL = \$6,897,049.** Second portion of a raw water transmission main collecting raw water at well sites along 6.3 mile route of a 30" diameter ductile iron pipe with 700-lf of 42" jack-and-bores connections to exiting well site pump stations, pressure testing and surface restoration including asphalt paving and base, curb, sidewalks and sodding.
- **Braden River Utility Reclaimed Water Interconnect, Lakewood Ranch Stewardship, FL = \$2,383,365.** 2 of 4 phases distribute reclaimed water to community for their distribution; install approximately 17,000-lf of 20" PVC pipe, 12,000-lf was fusible PVC pipe installed by horizontal directional drill, testing & surface restoration.
- **Peace River Regional Integrated Loop Systems Phase 2 Interconnect and Segment B, Peace River Manasota Regional Water Supply Authority, Desoto County, FL = \$10,742,192.** Install approximately 7-miles of 42" ductile iron water main pipe with 300-lf of 60" jack-and-bore, pressure testing, chlorinating and de-chlorinating prior to making numerous connections to existing pipelines of varying sizes, surface restoration included replacing asphalt and base at roadways, concrete curb, sidewalks and sodding.
- **44th Avenue E. Improvements (1st St E to 19th St E), Manatee County, Bradenton, FL = \$8,955,511.** Install approximately 14,000-lf of RCP of various sizes, approximately 7000-lf of road construction, 115-lf of 48" jack-and-bore underneath CSX, 120-lf of 36" jack-and-bore underneath CSX, pond construction including the export of approximately 100,000-cy of material, numerous water main deflections and adjustments 6" through 24".
- **34A Force Main Replacement (26th Street West), Manatee County, Manatee County, FL = \$2,092,488.** Install new 10", 16" and 18" force mains by open cut and HDD; included developing and implementing MOT, roadway reconstruction and coordination shut downs of lift stations with by-pass hauling of effluent during final tie-ins.
- **River Road & US 41 Intersection Improvements, Sarasota County, Sarasota County, FL = \$8,195,251.** Retrofit a major urban intersection, install approximately 9000-lf of reinforced concrete drainage pipe of various sizes, 6000-lf of roadway reconstruction under traffic with all required signs and barricades for maintenance of traffic, excavate retention ponds and export approximately 40,000-cy of surplus excavated material from jobsite.
- **US301 Roadway Improvements, Manatee County, Parrish, FL = \$21,014,304.** Construct, mill and resurface, asphalt pavement, base work, drainage improvements, curb and gutters, signalization, lighting, highway signing and pavement marking and sidewalk for approximately 3.6 miles.
- **Anna Maria Island Boardwalk & Landscape Design Build, Florida Department of Transportation, District 1, Anna Maria, FL = \$789,903.**
- **Dansville, Phase III, Pinellas County, Largo, FL = \$2,066,356.** Neighborhood up-grade that included installation of 3000-lf of gravity sanitary sewer collection system, 3000-lf of 6-8" water-mains with water service reconnections and complete roadway construction with storm drain collection piping.



Scott Withrow

Safety Manager



Location: Bradenton, FL

Scott is the Safety Manager, responsible for the administration of Safety, Health & Environmental program for construction activities.

Manage new employee orientation for any new hires on the site.

Conduct daily safety inspections to ensure compliance with Woodruff & Sons, Inc. policies. Investigate accidents to determine root causes and implement with corrective measures.

Benefits to County/City/Owner:

- 30 years of experience in the construction industry.
- 27 years of experience managing safety and safety related programs in the construction and construction equipment field.

Relevant Experience:

- ☒ Pipeline
- ☒ Design-Build
- ☒ Heavy-Civil

Professional Certifications/Qualifications

- Bachelor of Science-Safety Technology, Marshall University
- Qualified Instructor of Multiple OSHA Subjects
- U.S. Dept. of Labor Mine Safety and Health Approved Instructor, IS UNLIMITED
- Tampa Bay Excavation Task Force Member
- FDOT MOT Advanced Course Certified
- Knowledgeable in Industrial Hygiene Sampling
- Radiation Safety Office Training from Troxler Laboratories

Relevant Work Experience:

Woodruff & Sons, Inc. - Safety Manager, 2018-Current

- Safety responsibilities for all Woodruff & Sons, Inc. projects in Florida.
- Ensure the development, implementation and updating of all company safety policies and procedures.
- Maintain and enhance company loss prevention program.
- Attend and participate in project pre-construction and management meetings.

Global Contracting Group, Inc. – Safety Director of Mine Services, 2016 - 2018

- Responsibly for safety activities associated with start-up of a heavy civil and mining construction company.
- Developed and implement all safety related policies and procedures and conducted all safety training.
- Managed corporate substance abuse program, Federal and Non-Federal.
- Participated in pre-construction meetings as part of project management team.

James Construction Group, LLC. – Area Safety Director, 2012-2016

- Safety responsibilities for construction projects performing work for the mining reclamation, civil, and private industry.
- Facilitate and/or conduct corporate Accident Prevention Program Safety and Health Standards.
- Provide, enhance and support safety leadership training for supervision.
- Administer corporate and project risk assessments.

Kanawha Stone Company, Inc. - Corporate Safety and Risk Director, 2004-2012

- Managed all safety responsibilities for construction projects providing site preparation services for highway, civil, mining and private industry including Federal Highway Administration, Wal-Mart, Sam's Club, Lowe's and various mall development groups.
- Managed corporate construction captive and participated in the Captive Risk Committee having the responsibility of identifying captive exposures and resolution to the exposures.
- Responsible for reviewing all contracts to assure appropriate insurance and safety requirements were included prior to signing and submittals.
- Manage field and site safety personnel.

*Give in sufficient detail for the District to evaluate your experience in the classifications of work for which you are requesting prequalification.

16. Have you ever failed to complete any work awarded to you? Yes _____ No X If so, where and why? _____

17. Has any officer or partner of your organization ever been an officer, partner, or owner of some other organization that has failed to complete a construction or maintenance contract? Yes _____ No X
 If so, state name of individual, other organization and reason therefore.

18. List any and all litigation with owners or major subcontractors to which the Applicant has been a party in the last five (5) years and describe the outcome or resolution.
No resolved or unresolved litigation in the last 5 years that would be considered material in nature or of material substance.

19. Has the Applicant or any of its affiliates ever been either disqualified or denied prequalification status by a governmental entity? No If so, discuss the circumstances surrounding such denial or disqualification as well as the date thereof. _____

20. Within the past five (5) years, has the Applicant failed to complete a project within the scheduled contract time? No If so, discuss the circumstances surrounding such failure to complete a project on time as well as the date thereof.

21. Does the Applicant have adequate equipment to perform normal construction or maintenance operations for each class of work for which prequalification is sought? Yes X No _____ If no, please explain:

SUPERVISORY PERSONNEL

Company Name Woodruff & Sons, Inc. Date 05-16-22

What is the experience of the key management and supervisory personnel of the applicant company for both administration as well as operations? (Attach resumes of key personnel here)

[illegible]



Woodruff & Sons, Inc.
P.O. Box 10127, Bradenton FL 34282
6450 31st St E, Bradenton, FL 34203
(941) 756-1871

WOODRUFF & SONS
INCORPORATED
Contractors

**Construction
Organization Chart**

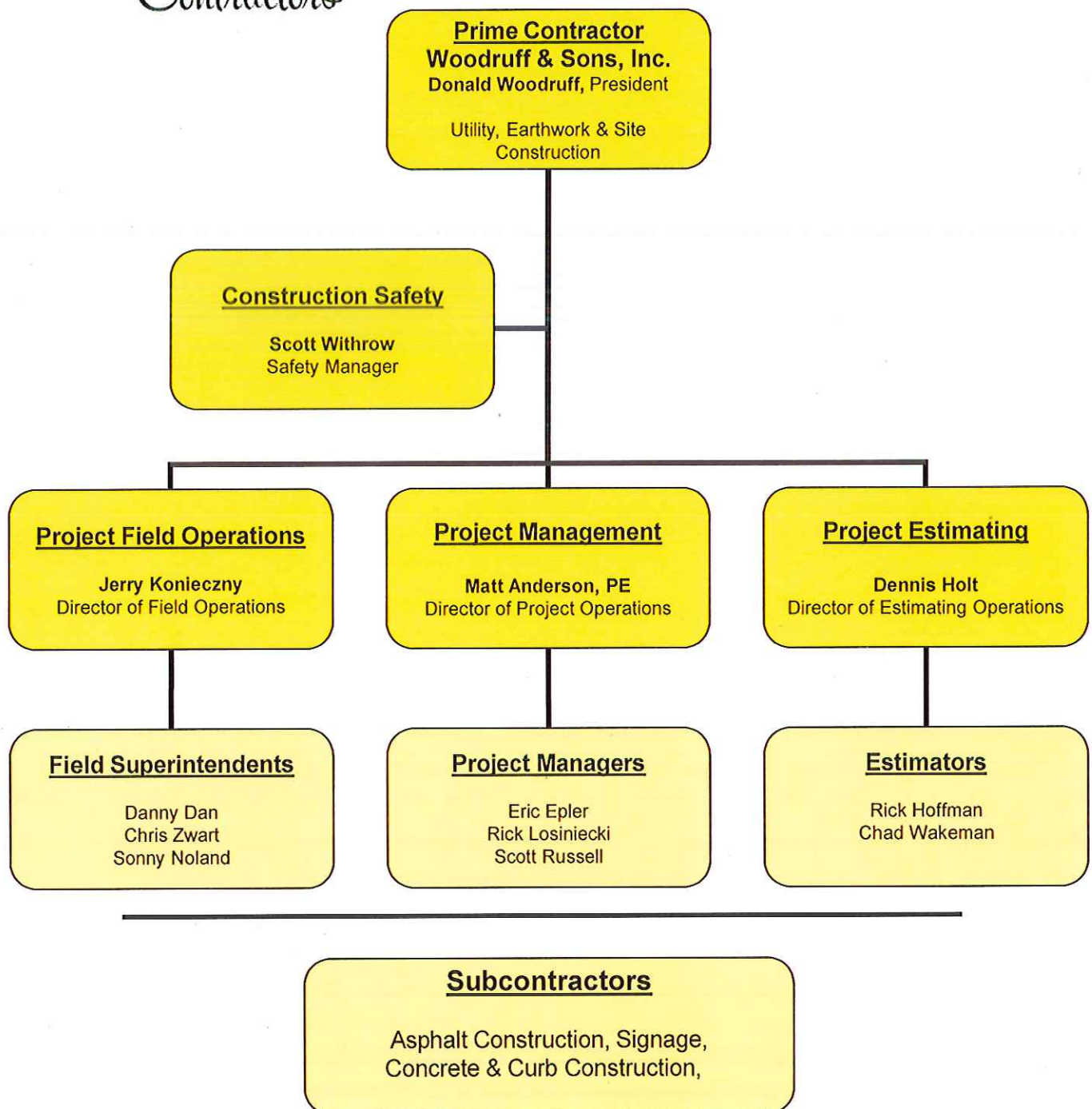

Company Name Woodruff & Sons, Inc. Date 05-16-22

12

EQUIPMENT TYPE: BKH Backhoe/Excavator

EQUIP NUMBER DESCRIPTION	CLASS	SERIAL YEAR NUMBER	LICENSE NUMBER	PURCHASE DATE	LICENSE REN DATE	MAKE	MODEL
1671 Volvo EW170 RT EXCAVATOR/BKH s/nC03102	VOLVO170	2000 C03102		12/28/00		VOLVO	EW170
1682 Cat 375 Backhoe s/n1JM00453	CAT 375	1999 1JM00453		06/06/01		Caterpillar	375
1699 Hitachi EX750BH Backhoe s/n17CP005353	HIT 750	2001 17CP005353		10/27/01		Hitachi	EX750BH
1708 JD 550LC EXCAVATOR s/n950054	JD 550	2001 950054		12/18/01		John Deere	550LC
1709 JD 410E LOADER/BACKHOE s/nY0410EX891991	JD 410	2001 T0410EX891991		12/21/01		John Deere	410E
1739 JD 310SG BKH/LOADER s/n9000039	JD 310	2001 9000039		08/23/02		JOHN DEERE	310SG
1740 JD 310SG BKH/LOADER s/n9000050	JD 310	2001 9000050		08/23/02		JOHN DEERE	310SG
1741 JD 310SG BKH/LOADER s/n9000053	JD 310			08/23/02			
1749 Volvo EC460 BKH/Excavator s/nBLC10265	VOLVO460	2002 BLC10265		09/27/02		VOLVO	EC460
1750 Volvo EC330B BKH/Excavator s/n330B10108	VOLVO330	2002 330B10108		09/27/02		VOLVO	EC330BLC
1798 VOLVO EC330B BACKHOE TRAK s/n10185	VOLVO330	2003 330B10185				VOLVO	EC330BLC
1799 VOLVO EC330B BACKHOE TRAK s/n10128	VOLVO330	2003 330B10128		07/15/03		VOLVO	EC330BLC
1813 JD 225C RTS EXCAVATOR s/n500116	JD 225	2003 500116		01/14/04		DEERE	225C
1825 IHI 30NX-2 EXCAVATOR s/nNS000169	IHI 30	2004 NS000169		05/25/04		IHI	30NX-2
1840 Volvo EC460 BKH/Excavator s/n460B10887	VOLVO460	2004 460B10887		10/28/04		VOLVO	EC460BLC
1915 JD 160C-LC Excavator/Backhoe	JD 160	2006 FF160CX045751		11/17/06		DEERE	160C-LC
1960 Cat 320CL Trac Backhoe s/nPAB07051	CAT 320	2007 PAB07051		09/11/09		CATERPILLAR	320CL
1961 Cat 320CL Trac Backhoe s/nPAB06912	CAT 320	2006 PAB06912		09/22/09		Caterpillar	320CL
1966 Volvo ECR305C Excavator s/n110043	VOLVO360	2009 110043		02/11/10		VOLVO	ECR305
1985 CAT 305D CR MINI EXCAVATOR s/nXER01815	CAT 305	2012 XER01815		04/10/12		CATERPILLAR	305D CR
1986 JD 200DL EXCAVATOR s/n513369	JD 200	2012 1FF200DXLBD513369		04/01/12		John Deere	200DL
1997 JD 450D EXCAVATOR s/nDX913866	JD 450	2009 FF450DX913866		05/16/13		DEERE	450D
2015. CAT 305E CR MINI EXCAVATOR s/nXFA02448	CAT 305	2014 XFA02448		01/13/14		CATERPILLAR	305E CR
2025. Volvo EC340D BKH/EXCAV s/n210393	VOLVO340	2014 210393		06/16/14		VOLVO	EC340DL
2026. Volvo EC340D BKH/EXCAV s/n210385	VOLVO340	2014 210385		06/16/14		VOLVO	EC340DL
2027. Volvo EC340D BKH/EXCAV s/n210352	VOLVO340	2014 210352		06/16/14		VOLVO	EC340DL
2035. Volvo EC220DL Excavator s/n210314	VOLVO221	2013 210314		10/27/14		VOLVO	EC220DL
2036. Volvo EC220DL Excavator s/n210315	VOLVO221	2013 210315		10/27/14		VOLVO	EC220DL
2051. CAT 308E2CR MINI EXCAVATOR s/nFXJ02365	CAT 308	2015 FXJ02365		03/30/15		CATERPILLAR	308E2CR
2089. Volvo EC480DL BKH/EXCAV s/n210470	VOLVO480	2014 480DC00210470		02/10/16		VOLVO	EC480DL
2090. Volvo EC480DL BKH/EXCAV s/n210503	VOLVO480	2014 480DC00210503		02/10/16		VOLVO	EC480DL
2091. CAT 320EL BKH/EXCAV s/nEE00296	CAT 320	2013 320EERE00296		02/10/16		CATERPILLAR	320EL
2101. Volvo ECR305CL Excavator s/n110544	VOLVO360	2016 110544		03/02/16		VOLVO	ECR305CL
2102. Volvo ECR305CL Excavator s/n110546	VOLVO360	2016 110546		03/02/16		VOLVO	ECR305CL
2110. Volvo EC220DL Excavator s/n210684	VOLVO221	2014 EC220DL-210684		08/08/16		VOLVO	EC220DL

EQUIPMENT TYPE: BKH Backhoe/Excavator

(Continued)

EQUIP NUMBER DESCRIPTION	CLASS	SERIAL YEAR NUMBER	LICENSE NUMBER	PURCHASE DATE	LICENSE REN DATE	MAKE	MODEL
2134. Volvo ECR235DL Excavator s/n235AE0210554	VOLVO240	2014 VCECR235AE0210554		02/20/17		VOLVO	ECR235DL
2147. Volvo ECR305CL Excavator s/n110692	VOLVO360	2017 ECR305CL110692		06/07/17		VOLVO	ECR305CL
2148. Volvo ECR305CL Excavator s/n110712	VOLVO360	2017 ECR305CL110712		06/07/17		VOLVO	ECR305CL
2166. CAT 305E2 MINI EXCAVATOR s/nH5M05742	CAT 305	2017 H5M05742		12/06/17		CATERPILLAR	305E2CR
2177. Volvo ECR145EL EXCAVATOR s/n310516	VOLVO145	2018 C145E310516		01/25/18		VOLVO	ECR145EL
2186. JD 310K Backhoe/Loader s/n272678	JD 310	2015 1T0310KXAE272678		02/08/18		Deere	310K
2187. JD 310K Backhoe/Loader s/n272684	JD 310	2015 1T0310KXAE272684		02/08/18		Deere	310K
2193. CAT M315D Wheel Excavator s/n0K5E00561	CAT 315	2015 0K5E00561		08/13/18		Caterpillar	M315D
2203. Volvo EC300EL EXCAVATOR s/n311013	VOLVO330	2017 311013		11/27/18		VOLVO	EC300EL
2223. Yanmar Vio35 Mini-Excavator s/nAJ930	YAN V35	2019 AJ930		08/05/19		Yanmar	Vio35-6A
2249. CAT 305E2 MINI EXCAVATOR s/nH5M11614	CAT 305	2020 H5M11614		03/27/20		CATERPILLAR	305E2
2267. Yanmar Vio55 Mini-Excavator s/nAG553	YAN V55	2019 YMRVIO55PKAJAG553		10/22/20		Yanmar	Vio55-6AB
2268. Yanmar Vio55 Mini-Excavator s/nAG380	YAN V55	2019 YMRVIO55LKAJAG380		10/22/20		YANMAR	VIO55-6AB
2269. Yanmar Vio55 Mini-Excavator s/nAG559	YAN V55	2019 YMRVIO55LKAJAG559		10/22/20		YANMAR	VIO55-6AB
2270. Volvo BL70B Backhoe/Loader s/n330194	VOLVO70B	2014 330194		10/22/20		Volvo	BL70B
2271. Volvo BL70B Backhoe/Loader s/n330187	VOLVO70B	2014 330187		10/22/20		Volvo	BL70B
2272. Volvo EC140DL Excavator s/n210457	VOLVO145	2013 210457		10/22/20		Volvo	EC140DL
2274. CAT 415 BACKHOE/LOADER s/nPF400756	CAT 416	2020 CAT0415FVFP400756		11/30/20		Caterpillar	415FZIL
2283. Volvo EC250DL EXCAVATOR s/n210258	VOLVO250	2013 210258		04/29/21		VOLVO	EC250DL
2288. Volvo EC350EL EXCAVATOR s/n314093	VOLVO350	2021 314093		06/02/21		VOLVO	EC350EL
2289. CAT 336D Excavator s/n20125	CAT 336	2021 DKS20125		06/28/21		Caterpillar	336D
2305. Volvo EC350EL EXCAVATOR s/n314286	VOLVO350	2021 314286		03/01/22		VOLVO	EC350EL
2312. CAT 336D Excavator s/n20293	CAT 336	2022 DKS20293		03/24/22		CAT	336D

58 PIECES OF EQUIPMENT LISTED FOR TYPE: BKH Backhoe/Excavator

BY: PAULB

EQUIPMENT LISTING

EQ\LE02ASG

EQUIPMENT TYPE: CRS Crusher

EQUIP		SERIAL	LICENSE	PURCHASE	LICENSE		
NUMBER DESCRIPTION	CLASS	YEAR NUMBER	NUMBER	DATE	REN DATE	MAKE	MODEL
1759 Eagle 1200 Crusher/PATCO s/n22207	EAGL1200	2000 22207		02/18/03		EAGLE	1200
1760 Superior 110ft Radial Stacker/PATCO 4280	CONVEYOR	2000 4280		02/18/03		SUPERIOR	110 FOOT
1761 Eagle 50ft Radial Stacker/PATCO s/n2659	CONVEYOR	2000 2659		02/19/03		EAGLE	50 FOOT
1806 SUPERIOR STACKER 30"x95' PS95 s/n5372	CONVEYOR	2003 5372		10/13/03		SUPERIOR	PS95
1814 SUPERIOR STACKER 30"x95' PS95 s/n5511	CONVEYOR	2004 5511		01/12/04		SUPERIOR	PS95 30"x95'
1815 CONVEYOR 24X120' RADIAL STACKER s/n1604	CONVEYOR	1604		01/09/04		AGGR EQUIP	24" X 120'
1850 TRI-DECK 6X20 SCREEN TTH620-3 s/n6203046	CRS SCRIN	2005 TTH6203-046		04/25/05			TTH620-3
1862 3 SUPERIOR 30"x60' CONVEYORS-TM YARD	CRS SCRIN	2005 632305,632405,632505		09/09/05		SUPERIOR	30" X 60'
2049. TEREX 3DECK SCREEN TSV6203-32 s/nUFB1986	CRS SCRIN	2015 TRXV6203LDUFB1986		03/05/15		TEREX/CEDARR	TSV6203-32
2162. IROCK RDS20 CRUSHER PLANT s/n10037900	IROCK 20	2014 10037900	IDRH57	08/02/17	12/31/22	IROCK	RDS-20
2299. EAGLE 6X20 SCREEN 3-DECK s/n22278X	CRS SCRIN	2021 65000622278X		12/15/21		EAGLE	6X20 3DECK PLANT

11 PIECES OF EQUIPMENT LISTED FOR TYPE: CRS Crusher

BY: PAULB

EQUIPMENT LISTING

EQ\LE02ASG

EQUIPMENT TYPE: DWT Dewatering Equipment

EQUIP		SERIAL	LICENSE	PURCHASE	LICENSE		
NUMBER DESCRIPTION	CLASS	YEAR NUMBER	NUMBER	DATE	REN DATE	MAKE	MODEL
1683 M.W. 3306 PUMP-POWER UNIT s/n5634	PMP HY06	2001 5634					3306
1700 GRIFFIN 6" 250hp PUMP HYDRAL s/n..952681H	PMP HY06	2001 KF31454U952681H		10/01/01		GRIFFIN	250HPND-449
1701 GRIFFIN 6" 250hp PUMP HYDRAL s/n..950924	PMP HY06	2001 KF31454U950924H		10/01/01		GRIFFIN	250HPND-450
1702 GRIFFIN 12" 825hp PUMP HYDRAL s/n127408H	PMP HY12	2001 127408H		10/01/01		GRIFFIN	825HPND-424
1800 MAC DEWATER PUMP s/nXB302614227718F	PMP HY06						
1827 KUBOTA 4" PUMP-ASAP s/nKG5950204	PMP HY04	2004 KG5950204	5314RJ	07/15/04	06/30/22	KUBOTA	
1837 KUBOTA 4" PUMP-ASAP s/nKG6521004	PMP HY04	2004 KG6521004	MLCA71	10/13/04	06/30/22	KUBOTA/SMALL SL4DD	
1950 Holland 8" Dewater Pump s/nW8R-SS-3802	PMP WP08	2009 W8R-SS-404.22-3802		02/12/09		Holland	W8R-SS-PERKINS
1971 THOMSON 6" 6TSV-420 PUMP s/nDJDS4045MC	PMP HY06	2006 6TVS-DJDS-4045-MC		06/29/10		THOMPSON	6TSV-420
1978 THOMP PUMP 5179 s/n51367	PMP WP08	451367		09/22/11		THOMPSON	5179
2014. DBL 4" PUMP SL4DDP-YE s/nYG10411013	PMP HY04	2013 YG10411013	5315RJ	10/25/13	06/30/22		SL4DDP-YE
2034. PERKINS 6" HYDRAL PUMP 404C22 s/n2P116	PMP HY06	2003 2P116		10/23/14		PERKINS	404C22
2059. THOMP 8" WP PUMP 4040YF280 s/nW-588	PMP WP08	2015 W-588		05/29/15		THOMPSON	4040YF280-80
2060. THOMP 8" WP PUMP 4040YF280 s/nW-587	PMP WP08	2015 W-587		05/29/15		THOMPSON	4040YF280-80
2067. POWER PRIME DV200 TRASH PUMP s/n464222	PMP WP08	464222		07/31/15		POWER PRIME	DV200 2M
2083. PERKINS 6" HYDRAL PUMP 2P-507 s/nS-9689	PMP HY06	2015 S-9689		11/12/15		PERKINS	2P-507
2117. THOMP 8" WP PUMP 8RWJD8-45Y s/n8RW-644	PMP WP08	2016 8RW-644		09/01/16		8RW	8RW-DJDS-45Y-MC
2118. THOMP 8" WP PUMP 8RWJD8-45Y s/n8RW-645	PMP WP08	2016 8RW-645		09/01/16		8RW	8RW-DJDS-45Y-MC
2130. DBL 4" PUMP 4DDP-TRYD s/n4DD-705 W01692	PMP HY04	2016 4DD-705 W01692		11/18/16			4DD-TR-YD
2131. DBL 4" PUMP 4DDP-TRYD s/n4DD-712 W01687	PMP HY04	2016 4DD-712 W01687		12/01/16			4DD-TR-YD
2180. MWI 8" WP PUMP RWP008 s/n13920	PMP WP08	2018 13920		03/05/18		MWI PUMPS	RWP008
2181. MWI 8" WP PUMP RWP008 s/n13921	PMP WP08	2018 13921		03/05/18		MWI PUMPS	RWP008
2182. MWI 8" WP PUMP RWP008 s/n13922	PMP WP08	2018 13922		03/05/18		MWI PUMPS	RWP008
2241. DBL 4" PUMP 4DD-TRYD s/n4DD-1140 W07707	PMP HY04	2019 4DD-1140 W07707		01/10/20			4DD-TR-YD
2242. DBL 4" PUMP 4DD-TRYD s/n4DD-1141 W10004	PMP HY04	2019 4DD-1141 W10004		01/10/20			4DD-TR-YD
2252. MWI 4" Centf PUMP CT004QPD s/n14548	PMP HY04	2020 14548	IU09ST	04/27/20	06/30/22	MWI	CT004QPD
2253. MWI 6" Centf PUMP CT006QPD s/n14575	PMP HY06	2020 14575	IU08ST	04/27/20	06/30/22	MWI	CT006QPD
2254. MWI 10" WP PUMP RWP010 s/n14419	PMP WP12	2020 14419		04/27/20		MWI	RWP010QPD
2284. MWI 8" WP PUMP RWP008 s/n14954	PMP WP08	2021 14954		05/20/21		MWI	RWP008
2285. MWI 8" WP PUMP RWP008 s/n14955	PMP WP08	2021 14955		05/20/21		MWI	RWP008
2290. MWI 10" WP PUMP RWP010 s/n14956	PMP WP12	2021 14956		06/17/21		MWI	RWP010QPD
2291. MWI 10" WP PUMP RWP010 s/n14957	PMP WP12	2021 14957		06/17/21		MWI	RWP010QPD

32 PIECES OF EQUIPMENT LISTED FOR TYPE: DWT Dewatering Equipment

05-09-2022 14:41

WOODRUFF & SONS, INC FLORIDA

PAGE:5

BY: PAULB

EQUIPMENT LISTING

EQ\LE02ASG

EQUIPMENT TYPE: DZR Dozer

EQUIP		SERIAL		LICENSE		PURCHASE		LICENSE		MAKE	MODEL
NUMBER	DESCRIPTION	CLASS	YEAR	NUMBER	NUMBER	DATE	REN	DATE	DATE		
1809	JD 850C DOZER CRAWLER s/n925886	JD	850C	2003	T0850CX925886	11/21/03				DEERE	850C
1848	CAT 824G DOZER s/nAMW00353	CAT	824	2002	AMW00353	02/17/05				CAT	824G SERIES II
1916	CAT D6N LGP DOZER s/nALY1945	CAT	D6		ALY1945	11/29/06				CATERPILLAR	D6N LGP
2038	CAT D5K2 LGP DOZER w/GPS s/nKYY01344	CAT	D5	2014	KYY01344	11/10/14				CATERPILLAR	D5K2 LGP
2039	CAT D5K2 LGP DOZER w/GPS s/nKYY01357	CAT	D5	2014	KYY01357	11/10/14				CATERPILLAR	D5K2 LGP
2077	CAT D5K2 LGP DOZER w/GPS s/nKY200533	CAT	D5	2015	KY200533	09/29/15				CATERPILLAR	D5K2LGPT4
2103	CAT D5K2 LGP DOZER w/GPS s/nKY200603	CAT	D5	2016	KY200603	04/05/16				CATERPILLAR	D5K2
2178	JD 450K LGP DOZER w/GPS s/n322127	JD	450H	2017	1T0450KXCHF322127	02/12/18				DEERE	450K LGP
2184	JD 650K CRAWLER DOZER s/n326701	JD	650H	2018	1T0650KKJF326701	03/23/18				JOHN DEERE	650 K
2185	JD 650K CRAWLER DOZER s/n327084	JD	650H	2018	1T0650KKJF327084	03/23/18				JOHN DEERE	650K
2202	JD 650K LGP DOZER s/n341278	JD	650H	2019	1T0650KKJF341278	12/17/18				DEERE	650K LGP
2296	JD 650K CRAWLER DOZER s/n406370	JD	650H	2021	1T0650KKJMF406370	08/09/21				DEERE	650K
2297	JD 650K CRAWLER DOZER s/n401302	JD	650H	2021	1T0650KKJMF401302	08/09/21				DEERE	650K

13 PIECES OF EQUIPMENT LISTED FOR TYPE: DZR Dozer

05-09-2022 14:41

WOODRUFF & SONS, INC FLORIDA

PAGE:6

BY: PAULB

EQUIPMENT LISTING

EQ\LE02ASG

EQUIPMENT TYPE: GDR Grader

EQUIP		SERIAL		LICENSE		PURCHASE		LICENSE		MAKE	MODEL
NUMBER	DESCRIPTION	CLASS	YEAR	NUMBER	NUMBER	DATE	REN	DATE	DATE		
1721	LEE BOY 635 MOTORGRADER s/n635-169	LEE	635	2002	635-169	03/04/02				LEE BOY	635
1818	JD 670CH II GRADER s/nDW670CH585752	JD	670	2003	DW670CH585752	02/17/04				JOHN DEERE	670CH SERIES II
1819	JD 670CH II GRADER w/GPS s/nDW670CH586021	JD	670	2003	DW670CH586021	02/17/04				JOHN DEERE	670CH SERIES II
1832	JD 772CH GRADER s/nDW772CH593753	JD	772	2004	DW772CH593753	08/29/04				DEERE	772CH
2006	JD 672D GRADER s/n620552	JD	672	2008	620552	08/08/13				DEERE	672D GRADER
2114	JD 672GP GRADER s/n658171	JD	672	2014	1DW672GPCBF658171	08/25/16				JOHN DEERE	672GP

6 PIECES OF EQUIPMENT LISTED FOR TYPE: GDR Grader

BY: PAULB

EQUIPMENT LISTING

EQ\LE02ASG

EQUIPMENT TYPE: LDR Loader

EQUIP	SERIAL	LICENSE	PURCHASE	LICENSE			
NUMBER DESCRIPTION	CLASS	YEAR NUMBER	DATE	REN DATE	MAKE	MODEL	
1918 VOLVO L220E W LOADER s/nL220EV4326	VOLVO220	2006	6220EV4326	01/04/07	VOLVO	L220E	
1987 Volvo L110G Loader s/nL110GV00008151	VOLVO110	2012	L110GV00008151	05/15/12	VOLVO	L110G	
1988 Volvo L110G Loader s/nL110GPG00008368	VOLVO110	2012	L110GPG00008368	07/23/12	Volvo	L110G	
2001. CAT 938K LOADER s/nSWL01483	CAT 938	2013	SWL01483	06/18/13	CATERPILLAR	938K	
2002. CAT 938K LOADER s/nSWL01069	CAT 938	2013	SWL01069	06/18/13	CATERPILLAR	938K	
2003. CAT 938K LOADER s/nSWL01476	CAT 938	2013	SWL01476	06/18/13	CATERPILLAR	938K	
2012. Volvo L90G LOADER s/n03975	VOLVO 90	2013	90G3975	09/20/13	VOLVO	L90G	
2013. Volvo L90G LOADER s/n04021	VOLVO 90	2013	L90G4021	09/27/13	VOLVO	L90G	
2074. Volvo L110H Loader s/nL110H10525	VOLVO110	2015	L110H10525	09/04/15	VOLVO	L110H	
2075. Volvo L110H Loader s/nL110H10552	VOLVO110	2015	L110H10552	08/24/15	VOLVO	L110H	
2076. Volvo L110H Loader s/nL110H10553	VOLVO110	2015	L110H10553	08/24/15	VOLVO	L110H	
2119. CAT 980H LOADER s/nKRS01843	CAT 980H	2016	KRS01843	09/20/16	CAT	980H	
2123. Volvo L110H Loader s/nL110H631201	VOLVO110	2016	631201	09/30/16	Volvo	L110H	
2124. Volvo L110H Loader s/nL110H631203	VOLVO110	2016	631203	09/30/16	Volvo	L110H	
2140. Volvo L90G LOADER s/n617612	VOLVO 90	2015	VCE0190GC08617612	05/25/17	VOLVO	L90G	
2152. JD 444K LOADER s/n680471	JD 444	2017	1DW444KZCHF680471	06/30/17	DEERE	444K	
2197. JD 323E Track/Skid Loader s/nTHJ322447	JD 323	2017	1T0323EKTTHJ322447	11/08/18	Deere	323E	
2199. CAT 289D Track/Skid Loader s/nL1932	CAT 287	2018	CAT0289DCTAW11932	12/04/18	CAT	289D CR2	
2215. Volvo L220H Loader s/nL220Hxx3231	VOLVO220	2019	1220H003231	07/30/19	Volvo	L220H	
2234. Volvo L110H Loader s/nL110H631673	VOLVO110	2019	L110H631673	12/02/19	Volvo	L110H	
2235. Volvo L110H Loader s/nL110H631891	VOLVO110	2019	L110H631891	12/02/19	Volvo	L110H	
2236. Volvo L90H Loader s/nL90H624833	VOLVO 90	2019	L90H624833	12/02/19	Volvo	L90H	
2276. Volvo L120H Loader s/nL120H632778	VOLVO120	2020	L120H632778	01/14/21	Volvo	L120H	
2286. Volvo L110H Loader s/nL110H632121	VOLVO110	2021	632121	06/02/21	VOLVO	V110H	
2313. Volvo L70H Loader s/nL70H624645	VOLVO 70	2022	L70H624645	03/15/22	VOLVO	L70H	
2321. Kubota SVL95-2 SKID STEER s/nCLL1K51673	KB SVL95	2022	KBC2063CLL1K51673	05/02/22	KUBOTA	SVL95-2SHFC	

26 PIECES OF EQUIPMENT LISTED FOR TYPE: LDR Loader

BY: PAULB

EQUIPMENT LISTING

EQ\LE02ASG

EQUIPMENT TYPE: RLR Roller/Compactor

EQUIP	SERIAL	LICENSE	PURCHASE	LICENSE			
NUMBER DESCRIPTION	CLASS	YEAR NUMBER	NUMBER	DATE	REN DATE	MAKE	MODEL
1722 BOMAG 84" ROLLER BW213D-3 s/n290155	BOM 213	2000	290155			BOMAG	BW213D-3
1734 Bomag BW177D-3 66" Roller s/n01560100285	BOM 177		101560100285	08/15/02		BOMAG	BW177D-3
1756 BOMAG BW213D-3 ROLLER s/n101580291183	BOM 213	2003	101580291183	01/30/03		BOMAG	BW213D-3
1784 BOMAG BU213D DRUM ROLLER s/n101580291190	BOM 213	2003	101580291190	04/23/03		BOMAG	BU213D
1853 ING RAND SD100DTF 84" VIB ROLLER s/n183337	ING 100	2005	183337	06/14/05		INGERSOLL RD	SD100DTF
9188 Compactor	STAY ROL	1996		08/06/96			
2093. HAMM HD120VO Tandem Roller s/nH1840963	HAMM 120	2013	H1840963	02/25/16		HAMM	HD120VO
2122. CAT CB14B 39" VIB ROLLER s/n47300116	CAT CB14	2016	47300116	08/31/16		CATERPILLAR	CB14B
2243. CAT CS54B 84" VIB Roller s/nCS500963	CAT CS54	2019	CCS500963	03/31/20		CAT	CS54B
2303. CAT CS10 84" VIB Roller s/nD6H00134	CAT CS54	2022	D6H00134	01/25/22		CAT	CS10GC
2311. CAT CS10 84" VIB Roller s/nD6H00131	CAT CS54	2022	D6H00131	03/23/22		CAT	CS10GC

11 PIECES OF EQUIPMENT LISTED FOR TYPE: RLR Roller/Compactor

BY: PAULB

EQUIPMENT LISTING

EQ\LE02ASG

EQUIPMENT TYPE: SML Small Other Equipment

EQUIP	SERIAL	LICENSE	PURCHASE	LICENSE				
NUMBER DESCRIPTION	CLASS	YEAR NUMBER	DATE	REN DATE	MAKE	MODEL		
1757 BOAT & TRAILER, A ROBERTS #4310	11/10/01	OTHER EQ	1995	402BP14177PP37236	F746KV (No Tag)	11/10/01	06/30/09	PERF
1802 BTI CRUNCHER MCP900 s/n10805 (on#1798)	BKH ROCK	2003	10805			09/17/03		BTI MCP900
1807 BTI ROCK BREAKER TRI680 s/n23-0-1212	BKH ROCK	2003	23-0-1212					BTI TRI680
1897 Vermeer RP78 Rock Picker s/n145	OTHER EQ	145				06/06/06		VERMEER RP78
1927 CAROLINA SKIFF 18'w/40HP s/nEKHC2674G798	OTHER EQ	1998	EKHC2674G798/0623327	FL1541KE/Y02WZE		08/10/07	06/30/20	CAROLINA SKIFF/MAGIC TILT
1935 Tennant 6400 Sweeper s/n6400-5292	SWEPPER R	2008	6400-5292			05/28/08		Tennant 6400
1955 4 Wac BS50-2 Rammers	WAC RAMM	2009	5863301,303,304,0405			08/06/09		Wacker BS50-2
1956 4 Wac BPU3545A Vib Plate Compactors	WAC PLAT	2009	.1623.1608,7027.7024			08/06/09		Wacker BPU3545A
1968 1 Wac BS50-2 Rammer s/n5889000	WAC RAMM	2010	5889000			04/15/10		RAMMER BS50-2
1977 DURA-BASE Mats 8x14ft 215(10 mats=\$5/hr)	OTHER EQ	2011				07/27/11		DURA-BASE DB814
1998 KUBOTA ZD326P-60 MOWER s/n35172	OTHER EQ	2013	35172			06/10/13		KUBOTA ZD326P-60
9109 Target Walk Behind Saw	TRGT SAW	1993				09/16/93		
9113 Target Conc Saw 65hp	TRGT SAW	1993				11/12/93		
9116 Cat 225 Grapple	BKH ACCS	1994				02/28/94		Caterpillar 225
9170 Overhead Crane, Whiting	OTHER EQ	1996				02/29/96		
9179 Bucker Hydraulic Swinger	BKH ACCS	1996				05/08/96		Bucker
9190 Demol Grapple Penberton	BKH ACCS	1996	179-4-1190			10/01/96		
9197 60X10 TM TRUCK SCALE FAIRBANKS-TM OFFICE P	SCALE	2000				09/30/00		FAIRBANKS RODAN MOTOR TK
9199 JD 6400 MOWER-DPW	OTHER EQ							
9279 Fairbanks 2500 BR Truck Scale	P SCALE	2007				01/19/07		Fairbanks 2500
2000. LAYMOR 8HC BROOM/SWEEPER s/n32559	SWEPPER R	32559				06/21/13		LAYMOR 8HC
2023. MOBILE COLUMN LIFT 75K LB 24VDC	OTHER EQ	2014				04/10/14		24VDC 72,000LB
2079. KAWASAKI MULE 4010 KAF950GDF s/nDB508371	OTHER EQ	2015	JK1AFDG120B508371			10/15/15		KAWASAKI KAF950GDF
2080. KAWASAKI MULE 4010 KAF950FDF s/nDB506638	OTHER EQ	2013	JK1AFDF14DB506638			10/27/15		KAWASAKI KAF950FDF
2082. DACEY WP DRILL BOOM ATTACHMENT	BKH ACCS	2015				09/18/15		DACEY/HIDST DRILL BOOM 10'
2085. HAMACO 14' TRACTOR BOX SCRAPER s/n2388	OTHER EQ	2016	2388			01/20/16		HAMACO LFS-14
2128. LAYMOR SM300 BROOM/SWEEPER s/n36700	SWEPPER R	2016	36700			11/01/16		LAY-MOR SM300
2141. Doosan Fort Light Tower s/n472424	LT TOWER	2015	4FVLSACAIFU472424			05/25/17		DOOSAN LSCWXUB-60HZ-T4F
2153. HEDGE HOG 4BTA39C s/n45284388/0201182992	OTHER EQ		45284388/0201182992	1E14IN		03/07/16	06/30/22	HEDGE HOG 4BTA3-9-C
2191. ROCKLAND ROOT ROTOVEYER s/nR-47748	OTHER EQ	2007	R-47748			06/25/18		ROCKLAND ROTOVEYER
2220. 05 EZ-60 GOLF CART s/n2250559	OTHER EQ	2005	2250559			07/19/19		EZ-60
2222. BUSH HOG 6' MOWER HDTH6 s/n1191760118	OTHER EQ	2019	1HFCR1191760118			08/05/19		BUSH HOG HDTH6
2224. B101 TAP MACHINE w/AIR MOTOR	OTHER EQ	2019				08/07/19		TAPPING MACH B101
2226. GENIE SCISSORLIFT GS1930 s/nGS3007B83737	OTHER EQ	2007	GS3007B83737			08/29/19		GENIE GS1930
2227. GENIE 4X4 BOOM LIFT S80 s/n64624	OTHER EQ	2006	S80064624			08/29/19		GENIE S80

BY: PAULB

EQUIPMENT LISTING

EQ\LE02ASG

EQUIPMENT TYPE: SML Small Other Equipment

(Continued)

EQUIP	SERIAL	LICENSE	PURCHASE	LICENSE				
NUMBER DESCRIPTION	CLASS	YEAR NUMBER	DATE	REN DATE	MAKE	MODEL		
2231. EFFICIENCY TRENCH BOX HTS-1028/1024	TRNCHBOX	2019	161479/161480			09/27/19		EFFICIENCY HTS-1028/1024
2277. KUBOTA RTV-X1140WLH s/nBYTLG037456	OTHER EQ	2021	A5KD2G0BYTLG037456			01/29/21		KUBOTA RTV-X1140WL-H
2278. KUBOTA RTV-X1140WLH s/nBPLG041511	OTHER EQ	2021	A5KD2G0BPLG041511			01/29/21		KUBOTA RTV-X1140WL-H
2295. BTI HYD HAMMER MCP910 s/n190654	BKH ROCK	2021	190654			05/27/21		BTI MCP910-IT
2306. TEMP TRAFFIC SIGNALS s/n004480	TR SIGNL	2022	50PAU1013NLO04480	32CCPA		03/11/22	06/30/23	SQ3TS/SQ2DAD Incl 3 DAD CARTS
2307. TEMP TRAFFIC SIGNALS s/n004479	TR SIGNL	2022	50PAU1017NLO04479	33CCPA		03/11/22	06/30/23	SQ3TS SQ3TS

41 PIECES OF EQUIPMENT LISTED FOR TYPE: SML Small Other Equipment

BY: PAULB

EQUIPMENT LISTING

EQ\LE02ASG

EQUIPMENT TYPE: SPL Specialty Equipment

EQUIP NUMBER DESCRIPTION	CLASS	YEAR	SERIAL NUMBER	LICENSE NUMBER	PURCHASE LICENSE		MAKE	MODEL
					DATE	REN DATE		
1698 DY 1463B GRINDER s/n109FX46321C147268	YUGGRIND	2001	109FX46321C147268	U9476N	07/19/01	06/30/22	DIAMOND Z	1463B
1801 RAPIDMIX 400 PLANT 55T s/nRMX4060357	SC PLANT	2003	RMX4060357		06/25/03		RAPIDMIX	400
1804 BOMAG MPH100 MIXER s/nE025505	BMG 100		E025505		09/17/03		BOMAG	MPH100
1880 KEESTRACK SCREEN PIONEER s/n323	REED SC	2005	323		01/10/06		KEESTRACK	PIONEER SCREEN
1937 Vermeer D24X40 Dir Drill II, locator	DIR DRILL	2005	1VR3903551000144		05/27/08		VERMEER	D24X40
1939 McElroy 412 Fusion Machine s/nC07116	DIR FUSI	2005	C07116		05/28/08		MCELROY	412
1942 Vermeer ST750 Mud Mixer s/n1106631001259	DIR DRILL	2005	1VRT1106631001259		05/27/08		VERMEER	ST750A
1943 Vermeer ST750 Mud Mixer s/n1106151001230	DIR DRILL	2005	1VRT1106151001230X		05/27/08		VERMEER	ST750A
1949 VAC System 1300 Ring-O-Matic s/n3020007	DIR VAC	1997	3020007	IN15DV	01/06/09	06/30/22	TRILR-RANKIN	VAC-RING O MATIC
1963 Curtain Air Burner S-327 s/ns27FBN05184	AIR BURN		s27Fbn05184		10/20/09		AIR BURNER	S-327
1965 VAC SYSTEM w/TRAILER s/n1020W1025840	DIR VAC	1998	1F9FS1020W1025840	PEWJ35	01/06/10	06/30/22		FLEMING TRAILER
1981 Bomag Profiler BM2000/60 s/n821836133040	RDPLANNER	2006	821836133040		10/28/11		BOMAG	BM2000/60
2105. BOMAG MPH100S SOIL STABILIZER an22806308	BMG 100	1999	22806308		04/26/16		BOMAG	MPH100S
2170. Vermeer TR626 Trommel Screen s/nFF003017	MORBAR K	2015	56S8552N5FF003017	9048CQ [PermTag]	12/05/17		VERMEER	TR626
2176. DZH 6000TKT HORIZNTL GRINDER s/n722014	YUGGRIND	2017	1R9FX4600HC722014		01/29/18	12/31/18	DIAMOND Z	DZH6000TKT

15 PIECES OF EQUIPMENT LISTED FOR TYPE: SPL Specialty Equipment

BY: PAULB

EQUIPMENT LISTING

EQ\LE02ASG

EQUIPMENT TYPE: TCT Tractor

EQUIP NUMBER DESCRIPTION	CLASS	YEAR	SERIAL NUMBER	LICENSE NUMBER	PURCHASE LICENSE		MAKE	MODEL
					DATE	REN DATE		
1681 MF GRADE TRACTOR 263-2 s/nH03050	GRAD E		H03050		05/29/01		MASSEY FERGUSON	263-2
1727 JD 8870 Tractor s/nHD05395	JD 8870	2002	HD05395		04/19/02		JOHN DEERE	8870
1754 JD 5105 BROOM TRACTOR s/nLV5105C311585	BROO M	2002	LV5105C311585		12/18/02		JOHN DEERE	5105
1864 JD 210L Landscape Loader	JD 210	2005	T0210LE885028		10/12/05		DEERE	210L
1868 HOLMES BROOM LDR ATTACHMENT	BROO M	2005			09/28/06		HOLMES	3.0 ANGLE 9'8"W
1970 MF M451 TRACTOR(Huffman) s/n9361BM16020	GRAD E		9361BM16020		09/29/10		MASSEY FERGUSON	M451
2005. HOLMES BROOM LDR ATTACHMENT s/n5284 SL25	BROO M	2013	5284 SL2.5		05/16/13		HOLMES	5284 SL2.5
2094. JD 8235R TRACTOR s/n1RW8235RPPDP070783	JD 8650	2013	1RW8235RPPDP070783		03/11/16		DEERE	8235R
2190. JD 7630 TRACTOR s/n1RW7630R004061	JD 7630	2007	1RW7630R004061		06/25/18		DEERE	7630

9 PIECES OF EQUIPMENT LISTED FOR TYPE: TCT Tractor

BY: PAULB

EQUIPMENT LISTING

EQ\LE02ASG

EQUIPMENT TYPE: TRK Heavy Duty/Special Trucks

EQUIP	NUMBER	DESCRIPTION	CLASS	SERIAL	YEAR	LICENSE	PURCHASE	LICENSE	MAKE	MODEL
					NUMBER	NUMBER	DATE	REN DATE		
1680	98	FORD F-800 FLATBED s/n1FDNF80WVA31874	TK	1AXLE	1998	1FDNF80CWA31874	N2009R	05/29/01	12/31/22	FORD F-800
1684	01	PETERBUILT LUBE TRUCK s/n2NPNLD9X1M551832	TK	LUBE	2001	2NPNLD9X1M551832	N5293Q	08/02/00	12/31/22	PETERBUILT
1773	00	MACK RD688S WATER TRK s/nM054693	TK	WATE3	2000	1M2P267CLYM054693	N2029R	03/06/03	12/31/22	MACK RD688S
1776	02	MACK CV713 Water Truck s/nM002430	TK	WATE3	2002	1M2A011C32M002430	N2030R	03/06/03	12/31/22	MACK CV713
1785	96	FORD F800 WATER TRUCK-2,500GAL	TK	WATE1	1996	1FDXF80S3YVA20838	54CBJK	05/14/03	12/31/22	FORD F800
1786	93	GMC Y-KICK FLATBED s/n501396	TK	1AXLE	1993	1GDP7H1J1PJ501396	Z28CGA	05/14/03	12/31/22	GMC TOP KICK
1788	98	CHEVY C7500 FLATBED TRUCK s/nWJ103388	TK	1AXLE	1998	1GBW7H1J3WJ103388	N2024R	05/14/03	12/31/22	CHEVY C7500
1789	96	CHEVY KODIAK FLATBED TRCK s/nYJ105716	TK	1AXLE	1996	1GBW7H1JXT105716	N2025R	05/14/03	12/31/22	CHEVY KODIAK
1810	04	PETERBILT ROLLOFF 357 s/nX64D826990	TK	RLOFF	2004	1NPAUX64D826990	N4098R	11/10/03	12/31/22	PETERBILT 357
1835	Volvo	A30 w/5K Water Tank s/nA30DV12360	TK	WATE0	2004	A30DV12360		10/06/04		VOLVO A30D
1839	Volvo	A30D Hauler s/nA30DV12391	TK	ARTIC	2004	A30DV12391		10/28/04		Volvo A30D
1846	87	SW MOBILE SYS M-945 TRUCK s/nC545-162	TK	SEMI	1987	C545-00162		02/15/05		SW MOBILE SY M-945
1903	Volvo	A40D6x6 Hauler s/nA40DV13113	TK	ARTI4	2006	A40DV13113		06/28/06		VOLVO A40D6X6
1905	Volvo	A40D6x6 Hauler s/nA40DV13123	TK	ARTI4	2006	A40DV13123		06/29/06		VOLVO A40D6X6
1906	Volvo	A40D6x6 Hauler s/nA40DV12755	TK	ARTI4	2006	A40DV12755		06/28/06		VOLVO A40D6X6
1907	Volvo	A40D6x6 Hauler s/nA40DV13169	TK	ARTI4	2006	A40D13169		07/26/06		VOLVO A40D6X6
1914	07	Ford F450 Truck s/n1FDXF46P77EA62061	TK	1AXLE	2007	1FDXF46P77EA62061	GQW742	11/03/06	12/31/22	FORD F450
1980	03	Sterling 23T Boom 9500 s/nANAK35158	TK	CRANE	2003	2FZHANAK13AK35158	N4113R	10/28/11	12/31/22	STERLING 9500 ACTERRA
1996	04	FORD F750 WATER 2K TRK s/n74V693531	TK	WATE1	2004	3FRXF75T74V693531	120QBD	05/16/13	12/31/22	FORD F750
2030.	15	KENWORTH T880 s/n1KX2P4EX6EJ432048	TK	RL	2015	1KX2P4EX6EJ432048	QYFV58	09/04/14	12/31/22	KENWORTH T880
2061.	13	VACCON V312LHA TRUCK s/nG3BS2DHB4113	TK	VACCO	2013	1FVHG3BS2DHB4113	N4474W	05/28/15	12/31/22	FREIGHTLINER 114SD/VACCON
2069.	15	MACK GU713 TRI-AXLE DUMP s/nM023455	TK	3DUMP	2015	1M2AX09C6FM023455	N9627W	09/03/15	12/31/22	MACK GU713
2070.	12	MACK CHU613 TRACTOR s/nCM010889	TK	SEMI	2012	1M1AN07Y3CH010889	GGXN60	09/03/15	12/31/22	MACK CHU613
2096.	15	MACK GU713 TRI-AXLE DUMP s/nM021268	TK	3DUMP	2015	1M2AX09C6FM021268	N6176X	03/15/16	12/31/22	MACK GU713
2097.	15	MACK GU713 TRI-AXLE DUMP s/nM021269	TK	3DUMP	2015	1M2AX09C6FM021269	N6177X	03/15/16	12/31/22	MACK GU713
2098.	15	MACK GU713 TRI-AXLE DUMP s/nM025255	TK	3DUMP	2015	1M2AX09C6FM025255	N6178X	03/15/16	12/31/22	MACK GU713
2099.	15	MACK GU713 TRI-AXLE DUMP s/nM025253	TK	3DUMP	2015	1M2AX09C6FM025253	N6179X	03/15/16	12/31/22	MACK GU713
2100.	15	MACK CHU613 TRACTOR s/nFM019857	TK	SEMI	2015	1M1AN07Y7FM019857	GKXP52	03/15/16	12/31/22	MACK CHU613
2108.	08	CHEVY FLATBED W5S s/n16687301573	TK	1AXLE	2008	J8BE5W16687301573	HCEP27	08/08/16	12/31/22	CHEVROLET TILT MASTER W5S
2109.	08	INTL 4300 FLATBED s/nM48N038866	TK	1AXLE	2008	3RTH4AAM48N038866	HCEP26	08/08/16	12/31/22	INTERNATIONAL 4300
2126.	Volvo	A40G6x6 Hauler s/nA40G340818	TK	ARTI4	2015	A40G340818		11/01/16		VOLVO A40G
2127.	Volvo	A40G6x6 Hauler s/nA40G340839	TK	ARTI4	2015	A40G340839		11/01/16		VOLVO A40G
2129.	CAT	613 WATER WAGON s/n8LJ03382	TK	WATE0		8L603382		11/01/16		CATERPILLAR 613C SERIES II
2165.	18	PETERBILT FUEL TRUCK 348 s/nM480761	TK	FUEL	2018	2NP3LJ0X6JM480761	N3878Z	08/25/17	12/31/22	PETERBILT 348
2183.	18	T880 KENWORTH TRI-AXLE DUMP s/n180580	TK	3DUMP	2018	1NK2X2P7XJ180580	N2026R	03/22/18	12/31/22	KENWORTH T880

BY: PAULB

EQUIPMENT LISTING

EQ\LE02ASG

EQUIPMENT TYPE: TRK Heavy Duty/Special Trucks

(Continued)

EQUIP		SERIAL			LICENSE	PURCHASE		LICENSE		
NUMBER	DESCRIPTION	CLASS	YEAR	NUMBER	NUMBER	DATE	REN DATE	MAKE	MODEL	

2196.	19 WESTERN* ROLLOFF 4700 s/nDV2KPKS2075	TK	RLOFF	2019	5KMGAXDV2KPKS2075	P8772A	10/11/18	12/31/22	WESTERNSTAR	4700
2206.	19 T800 KENWORTH TRI-AXLE DUMP s/n223905	TK	3DUMP	2019	1NKDL40X7KJ223905	P9231A	03/22/19	12/31/22	KENWORTH	T800
2207.	19 T800 KENWORTH TRI-AXLE DUMP s/n223906	TK	3DUMP	2019	1NKDL40X9KJ223906	P9229A	03/22/19	12/31/22	KENWORTH	T800
2208.	19 T800 KENWORTH TRI-AXLE DUMP s/n223907	TK	3DUMP	2019	1NKDL40X0KJ223907	P9230A	03/22/19	12/31/22	KENWORTH	T800
2209.	19 MACK CHU613 TRACTOR s/nFM028703	TK	SEMI	2019	1M1AN07Y0KM028703	IK781X	03/22/19	12/31/22	MACK	CHU613
2213.	13 INTNL4300 WATER 2K TRK s/n9D8202303	TK	WATE1	2013	1HTM4AAL3D8202303	LNDX33	06/07/19	12/31/22	INTERNATIONL	4300
2214.	13 INTNL4300 WATER 2K TRK s/n2D8202305	TK	WATE1	2013	1HTM4AAL2D8202305	LNDX34	06/07/19	12/31/22	INTERNATIONL	4300
2247.	19 T800 KENWORTH TRI-AXLE DUMP s/n255413	TK	3DUMP	2019	1NKDXPTXKKR255413	N6698U	03/23/20	12/31/22	KENWORTH	T800
2248.	19 T800 KENWORTH TRI-AXLE DUMP s/n304210	TK	3DUMP	2019	3BKDL40X7KF304210	P1259B	03/23/20	12/31/22	KENWORTH	T800
2260.	41 MINI MACK ED DUMP s/nED1S3182	TK	SPLTY	1941	ED1S3182 / EN112872	HC16617 (PennTag)	08/31/20		MACK	ED DUMP
2280.	20 T800 KENWORTH TRI-AXLE DUMP s/n427602	TK	3DUMP	2020	3BKDL40X1LF427602	N3369W	03/16/21	12/31/22	Kenworth	T800
2281.	16 PETERBILT FUEL TRUCK 337 s/nM343556	TK	FUEL	2016	2NP2HJ7X6GM343556	IY38GL	04/28/21	12/31/22	PETERBILT	337
2282.	11 INTNL4300 FLATBED TRK s/n4BL385885	TK	1AXLE	2011	3HAJYSKL4BL385885	EUCCL10	04/29/21	12/31/22	INTERNATIONL	4300 DURASTAR
2302.	22 VACALL AJV1215 FRITLINER s/n1NHNMG4688	TK	VACCO	2022	1FVHG3DV1NHNMG4688		12/30/21		FREIGHTLINER	AJV1215/VACALL

49 PIECES OF EQUIPMENT LISTED FOR TYPE: TRK Heavy Duty/Special Trucks

05-09-2022 14:41

WOODRUFF & SONS, INC FLORIDA

PAGE:15

BY: PAULB

EQUIPMENT LISTING

EQ\LE02ASG

EQUIPMENT TYPE: TRN Trencher

```
*****
EQUIP
NUMBER DESCRIPTION          CLASS  YEAR  SERIAL      LICENSE      PURCHASE  LICENSE
                                YEAR  NUMBER      NUMBER      DATE    REN DATE      MAKE      MODEL
*****
    1883 VERMEER RT450 TRENCHER s/n721861001042  VER TREN 2006 1VRX0721861001042          03/02/06          VERMEER    RT450
*****
```

Date 05-16-22

Owner, Location and Description of Project	Applicant's Uncompleted Amount as of this Date				Completion Date			
	Current Contract Amount as Prime	Current Contract Amount as Subcontractor	Current Amount Sublet to Others	As Prime Contractor	As Subcontractor	Original Contract Date	Approved Revised Date	Current Estimate Date
See attached "Status of Contracts on Hand"	\$	\$	\$	\$	\$			
	\$	\$	\$	\$	\$			
	\$	\$	\$	\$	\$			
	\$	\$	\$	\$	\$			
	\$	\$	\$	\$	\$			
	\$	\$	\$	\$	\$			
	\$	\$	\$	\$	\$			
	\$	\$	\$	\$	\$			
	\$	\$	\$	\$	\$			
	\$	\$	\$	\$	\$			
	\$	\$	\$	\$	\$			
	\$	\$	\$	\$	\$			
	\$	\$	\$	\$	\$			
	\$	\$	\$	\$	\$			
	\$	\$	\$	\$	\$			
	Subtotal Uncompleted Work				\$			
Total Uncompleted Work on Hand				\$	\$			

WOODRUFF & SONS, INC
Status of Contracts on Hand
December 31, 2021

1221jobar.xls

	2	3	4	5	6	7
	<u>Project, Owner, and Location of Work you are Performing</u>	<u>Contract* Amount</u>	<u>Amount Sublet</u>	<u>Balance of Contract</u>	<u>Uncompleted Amount as Prime</u>	<u>Subcontractor</u>
2686	Village of Parrish FM & MPS	7,364,141	2,192,170	5,171,971	517,875	
2723	Cypress St Outfall Stormwater D-Build	35,583,705	6,701,071	28,882,634	6,371,937	
2737	44th Ave E Extension-45th StE To I75	57,632,266	29,802,292	27,829,974	15,399,494	
2738	South County Courthouse-Venice	2,492,966	117,314	2,375,652		168,043
2744	Rubonia Water Quality Improvement	5,199,408	938,379	4,261,029	2,426,550	
2750	Antigua Ph 1&2-BB Living	6,866,551	1,319,633	5,546,918	2,018,379	
2751	Sugg Middle School Replacement	3,246,250	660,119	2,586,131		1,637,921
2753&57	Segment C-Fort Hamer Road Extensic	8,325,204	2,770,048	5,555,156	3,611,237	
2755	Ellenton Gillette Functional Improv Prc	8,721,703	2,315,036	6,406,667	6,287,994	
2756	Morgans Glen-Ph 1B,3B,Commercial	3,552,585	612,659	2,939,926	1,548,957	
2758	Ph 1C,2B-Morgans Glen	2,549,585	185,703	2,363,882	2,039,263	
2763	Fort Hamer Rd 2nd Extension	10,599,216	1,657,871	8,941,345	8,846,251	
5287	IAWC-2020 WMain Replace Pkg2	2,870,359	779,130	2,091,229	360,096	
5294	FHCP Hospital Bid Pkg#3A	2,334,636	19,200	2,315,436		471,280
5304	IAWC-NWI Area 10 Lead Line Replac	10,259,634	780,999	9,478,635	10,259,634	
	Items amounting to less than 3% of total or 20% in the aggregate	16,979,873	3,531,679	13,448,193	6,626,563	1,200,007
	TOTAL	184,578,081	54,383,303	130,194,778	66,314,230	3,477,251

PROJECTS APPLICANT COMPANY COMPLETED IN THE LAST TWO YEARS

Company Name Woodruff & Sons, Inc. Date 05-16-22

List all projects completed in the last two years for which the contract value individually exceeded 3% of the applicant's annual total work completed for the year the project was started. Include in the list projects that were started earlier than two years but were completed within the last two years.

[illegible]

¹ 'Prime or Sub' should indicate whether applicant performed the work as a prime contractor or as a subcontractor.

2 'Owner Name/Location' should indicate the Owner of the project if the applicant performed the work as a prime contractor or the general contractor if the applicant performed the work as a subcontractor.

³ Name & Phone Number of Owner's Representative on this Project' should list a reference from the business entity listed in the previous column familiar with applicant's contract performance.

Woodruff & Sons, Inc. Completed Contracts 2021 - Past Three years

What contracts and subcontracts has your organization completed in the past three (3) years?

DOLLAR AMOUNT OF WORK PERFORMED	CLASSES OF WORK	YEAR Start/Finish	WHERE LOCATED CITY - COUNTY	Job # Name	NAME AND CONTACT OF OFFICIAL TO WHOM YOU REFER
\$ 10,468,475	5,7,9,10,11,12,13,15,18,28,29,38, 39,40	02.2015 / 04.2018	Bradenton, FL Manatee County	2622 Kent Bontrager - Manatee County 44th Ave. E (30th St. E to 45 St. E.)	(T#941-708-7450)
\$ 11,390,376	5,7,9,10,11,12,13,15,18,28,29,38, 39,40	09.2015/ 12.2018	Bradenton, FL Manatee County	2631 Anthony Benitez - Manatee County 53rd Ave W (43rd-75th St W & FM 27A	(T#941-708-7450)
\$ 3,536,226	7,9,10,11,12,15,28,38,40	04.2017/ 12.2018	Lakewood Ranch, FL Manatee County	2666&9 Mike Blackrick - LWR Development, LLC Lakewood Centre Core Ph I & IB	(T#941-755-6574)
\$ 2,416,071	7,11,40	08.2016/ 03.2019	Michigan City, IN LaPorte County	5249 Matt Weller - Tonn & Blank Construction, LLC FHSA Hospital Utilities	(T#800-871-1555)
\$ 1,529,906	7,10,11,12,18,28,29,38,40	07.2017/ 03.2019	Hobart, IN Lake County	5260 Mike Seals - Indiana American Water Co Hobart Water Main Project	(T#219-845-1750)
\$ 5,786,924	7,9,10,11,12,13,15,18,28,29,38, 39,40	05.2017/ 08.2019	Bradenton, FL Manatee County	2688 Mike Sturm - Manatee County Force Main 13A Rehabilitation	941-708-7450
\$ 1,732,028	7,10,11,12,13,15,28,38,40	07.2018/ 09.2019	Bradenton, FL Manatee County	2678 Ryan Fowler - Neal 44th Ave. E & Creekwood Blvd Imps	941-328-1120
\$ 2,447,863	6, 7,10,11,12,15,28,38,40	01.2018/ 12.2019	Bradenton, FL Manatee County	2691 Katie Kominos - Willis A Smith Construction East County Middle School	941-366-3116
\$ 2,873,999	7,9,10,11,12,15,18,28,38,40	02.2018/ 02.2019	Bradenton, FL Manatee County	2692 Joe Burgess - D R Horton, Inc. Palisades, Phase I	813-549-1924
\$ 7,977,155	7,9,10,11,12,15,18,28,40	10/02/17 07/20/20	Parrish, FL Manatee County	2681 Matt Leake - Gilbane Building Company North River High School Sitework	(T#941-554-1420)
\$ 2,818,997	7,10,11,12,15,18,40	05/08/18 03/26/20	North Port, FL Sarasota County	2697 Max Glynn - Garney Companies, Inc. West Villages SW Wastewater Rec Fac	T#407-877-5903
\$ 14,948,474	5,7,9,10,11,12,13,15,18,28,29,38, 39,40	07/16/18 03/31/20	Lakewood Ranch, FL Manatee County	2699 Roger Aman - LWR Stewardship District Lakewood Ranch Boulevard	T#941-757-1566
\$ 2,249,611	7,9,10,11,12,18,28,38,40	11/15/18 03/31/20	Sarasota, FL Sarasota County	2705 Joe Burgess - D R Horton, Inc. Garden Village Phase 2 & 3	T#813-549-1924
\$ 2,998,204	6,7,9,10,11,12,13,15,18,29,38,40	01/15/19 08/14/20	Bradenton Beach, FL Manatee County	2710 Michael Sturm - Manatee County Coquina Beach Drainage Imps	T#941-708-7450
\$ 4,132,065	5,7,9,10,11,12,13,15,18,28,29,38, 39,40	02/04/19 12/31/20	Lakewood Ranch, FL Manatee County	2713 Mike Blackrick - LWR Stewardship District Rangeland Parkway	T#941-755-6574
\$ 4,004,134	7,10,11,15,29,40	05/28/19 03/31/20	North Port, FL Sarasota County	2716 Tara Sall - West Villages Imp District Preto Boulevard Extension	T#941-999-4822
\$ 1,338,360	7,9,10,11,12,18,28,38,40	09/23/19 05/31/20	Bradenton, FL Manatee County	2725 John Garrity - Forestar Real Estate Group Palisades Phase II	T#813-740-9740
\$ 2,322,134	6,7,11,12,18,40	05/12/19 12/31/20	Michigan City, IN LaPorte County	5279 Michael Kuss-Michigan City Sanitary District Karwick Nature Park CA	T#219-874-7799
\$ 1,149,274	6,7,10,11,40	03/09/20 08/11/20	Valparaiso, IN Porter County	5285 Mark Gesky - Vaparaiso City Utilities Sturdy Road Water Main Extension	T#219-462-6174
\$ 2,551,948	Design-Build Services Contract prior to Construction	07/01/18 02/28/21	Tampa, FL Hillsborough County	2679 Michael Chucran - City of Tampa Cypress St Outfall Stormwater D-Build	T#813-274-8456
\$ 4,754,011	7,9,10,11,12,13,15,18,28,29,38, 39,40	11/28/18 02/28/21	Parrish, FL Manatee County	2702 Tom Panaseny - NP Land Partners, LLC Fort Hamer Road Segment B	T#941-328-1054
\$ 2,363,106	7,11,12,15,18,40	11/06/18 02/28/22	Lakewood Ranch, FL Manatee County	2703 Roger Aman - LWR Stewardship District Waterside Place Blvd & Park	T#941-755-6574
\$ 7,174,030	7,9,10,11,12,13,15,18,28,29,38, 39,40	07/01/19 06/30/21	Parrish, FL Manatee County	2721&3 Tom Panaseny - NP Land Partners, LLC Segment A-Fort Hamer Road Extension	T#941-328-1054
\$ 7,816,781	7,9,10,11,12,15,18,28,38,40	12/13/19 10/31/21	Parrish, FL Manatee County	2730 Tom Panaseny - Fieldstone Comm Dev Dist Morgans Glen-Ph 1,2,3	T#941-328-1054
\$ 1,735,151	5,10,11,12,15,28,38,39,40	03/01/21 08/31/21	Bradenton, FL Manatee County	2745 Mike Blackrick - LWR Stewardship District White Eagle Blvd-Traffic Signalization	T#941-755-6574
\$ 854,369	7,11,12,40	01/01/21 12/31/21	Anna Maria, FL Manatee County	2746 Dean Jones - City of Anna Maria Anna Maria Island 2021 Infiltration T&M	T#941-705-7435
\$ 2,870,359	7,10,11,12,18,28,29,38,40	05/04/20 12/15/21	Merrillville, IN Lake County	5287 Edward Nickels - Indiana American Water Co IAWC-2020 WMain Replace Pkg2	T#219-845-1750
\$ 2,107,505	7,10,11,12,15,18,40	03/15/21 12/7/21	Rolling Prairie, IN Laporte County	5291 Daniel Byam, PE - Jones Petrie Rafinski Rolling Prairie Ph2 WW Collection	T#260-422-2522

see attached Pre-Qualification Work Classes

W&S 3 yr FL Prev_Contracts_Dec2021 (with Project title).xlsx

PREQUALIFICATION WORK CLASSES

The major classes of work, with their code numbers (Rule 14-22.003(3)(b), Florida Administrative Code), are as follows (the use of code numbers is optional, and they not required for the prequalification application or its supporting documents):

1. **BASCULE BRIDGE REHABILITATION**
2. **BRIDGE DECK OVERLAYS**
3. **BRIDGE PAINTING**
4. **CATHODIC PROTECTION**
5. **COMPUTERIZED TRAFFIC CONTROL**
6. **DEBRIS REMOVAL***
7. **DRAINAGE**
8. **ELECTRICAL WORK**
9. **FENCING**
10. **FLEXIBLE PAVING**
11. **GRADING**
12. **GRASSING, SEEDING AND SODDING**
13. **GUARDRAIL**
14. **HOT IN PLACE RESURFACING ***
15. **HOT PLANT-MIXED BITUM. COURSES**
16. **INTELLIGENT TRANSPORTATION SYSTEMS ***
17. **INTERMEDIATE BRIDGES**
18. **LANDSCAPING ***
19. **MAJOR BRIDGE - BASCULE SPANS**
20. **MAJOR BRIDGE - BRIDGES OF CONVENTIONAL CONSTRUCTION WHICH ARE OVER A WATER
OPENING OF 1,000 FEET OR MORE**
21. **MAJOR BRIDGE - CABLE STAYED CONSTRUCTION**
22. **MAJOR BRIDGE - CAST IN PLACE / POST-TENSIONED / SUPER- STRUCTURE**
23. **MAJOR BRIDGE - CONCRETE SEGMENTAL CONSTRUCTION**
24. **MAJOR BRIDGE - CURVED STEEL GIRDERS**
25. **MAJOR BRIDGE - MULTI-LEVEL ROADWAYS**
26. **MAJOR BRIDGE - STEEL TRUSS CONSTRUCTION**
27. **MINOR BRIDGES**
28. **PAVEMENT MARKING**
29. **PORTLAND CEMENT CONCRETE ROADWAY PAVING**
30. **R&R INTERMEDIATE BRIDGES**
31. **R&R MAJOR BRIDGE - BRIDGES OF CONVENTIONAL CONSTRUCTION WHICH ARE OVER A
WATER OPENING OF 1,000 FEET OR MORE**
32. **R&R MAJOR BRIDGE - CABLE STAYED CONSTRUCTION**
33. **R&R MAJOR BRIDGE - CONCRETE SEGMENTAL CONSTRUCTION**
34. **R&R MAJOR BRIDGE - MULTI-LEVEL ROADWAY**
35. **R&R MAJOR BRIDGE - STEEL TRUSS CONSTRUCTION**
36. **R&R MAJOR BRIDGE- CURVED STEEL GIRDERS**
37. **R&R MINOR BRIDGES**
38. **ROADWAY SIGNING**
39. **TRAFFIC SIGNAL**
40. **OTHER WORK CLASSES, not listed separately on application (see next two pages)**

** Work classes marked with an asterisk require additional documentation that must accompany the application to be considered for review. The requirements for these work classes can be found at http://www.dot.state.fl.us/cc-admin/PreQual_Info/prequalified.shtm*

You can request prequalification in "Other Work Classes" not specifically listed on the application. This list is intended to provide examples of frequently used work classes, and is not all-inclusive.

The optional code number for all "Other Work Classes" is 40.

- ASPHALT PAVEMENT REPAIRS
- ASPHALT RUMBLE STRIPS
- CAST-IN-PLACE SOUND WALLS
- CONCRETE
- CONCRETE BRIDGES AND MEDIANS (PAINTING)
- CONCRETE GROOVING
- CONCRETE PAVEMENT LIFTING
- CONCRETE PAVEMENT REPAIRS
- CONCRETE REHABILITATION (SPALL REPAIR)
- CONCRETE SURFACE SEALER AND WATER PROOFING
- CONCRETE TRAFFIC SEPARATOR
- CURBS
- CURED-IN-PLACE PIPE LINING & REHABILITATION
- DREDGING
- DRILL SHAFT
- DRIVEWAYS
- DRIVING STEEL SHEET PILE
- EPOXY INJECTION
- FENDER SYSTEMS
- FIBER OPTIC CABLE INSTALLATION, SPLICING & TESTING
- FIBER WRAP BRIDGE COLUMNS
- FIBER WRAP BRIDGE PIERS (OR PILES)
- FOUNDATION DRILLING
- GROUT INJECTION
- GUNITE
- GUTTERS
- HANDRAILS
- JOINT AND CRACK SAWING
- JOINT AND CRACK SEALING
- JOINT REHABILITATION
- LIFT STATION
- MILLING
- NOISE BARRIER WALL
- PAVEMENT DIAMOND GRINDING
- PAVEMENT REINFORCING FABRICS
- PILE DRIVING
- PILE JACKETS
- PIPELINE & CABLE INSTALLATION

- PORTLAND CEMENT
- POST TENSIONING REPAIR
- PRESSURE GROUT
- REHABILITATION OF CONCRETE PAVEMENT
- REHABILITATION OF SLOPE PAVEMENT
- REINFORCED EARTH WALLS
- REPAIR & REHABILITATION OF PORTLAND CEMENT CONCRETE
- RETAINING WALL
- RIP RAP
- ROADWAY PAVING REHABILITATION
- RUBBLE RIP RAP
- SEALCOAT
- SEALING
- SEAWALL
- SHOTCRETE
- SIDEWALKS
- SINKHOLE REMEDIATION & STABILIZATION
- SLURRY SEAL PAVING
- SOUNDWALL
- SPALL REPAIRS
- STRUCTURAL STEEL CLEANING & PAINTING
- TIEDBACK WALLS
- TRAFFIC SEPARATORS
- TREE REMOVAL
- TREE-TRIMMING
- UNDERGROUND UTILITIES (WATER & SEWER)
- UNDERGROUND UTILITIES (ELECTRIC)
- UNDERGROUND UTILITIES (GAS)
- UNDERSEAL
- UTILITY WORK

LIST OF ADDITIONAL DOCUMENTS FOR INCLUSION IN APPLICATION

Please include the following additional information with this application:

1. Applicants shall provide letters of recommendation from at least two agencies or firms with direct knowledge of the applicant's key personnel and work performance in sufficient detail to assist in rating the applicant's ability to perform the classification of work for which the applicant is applying for prequalification. The letters must contain specific information regarding the following:
 - (a) Specific projects, including project numbers and location.
 - (b) Size of projects by dollar value.
 - (c) Description of projects and classes of work performed with applicant's own employees and equipment.
 - (d) Whether projects were timely completed.
 - (e) Whether the applicant was cooperative and facilitated changes to the project when required.
2. Applicants shall list the name of any subcontractor(s) that may be utilized to complete any work falling within the scope of the Contractor Classification Listing(s) for which the Applicant is submitting its Application for Qualification.

(Continued on Next Page)

Letter of Recommendation

Following are projects completed by Woodruff & Sons, Inc. whose key personnel and crews completed similar work descriptions to West Villages Improvements Districts Pre-Qualifications.

- Lorraine Road
 - Project Number: Engineer # 215612556
 - Project Location: Lorraine Road South of University Parkway in Sarasota County
 - Contract Amount: \$11,421,604.86
 - Description: Clearing, Earthwork, Storm Sewer, Water Main, Force Main, Roadway, Pedestrian Tunnel, Street Lighting
- Lakewood Ranch Blvd – Fruitville Road to South Village
 - Project Number: Engineer # CIP 95758
 - Project Location: Lakewood Ranch Blvd & Coburn Road in Sarasota County
 - Contract Amount: \$15,758,406.83
 - Description: Clearing, Earthwork, Gravity Wall, Storm Sewer, Water Main, Sanitary Sewer, Roadway, Signalization, Street Lighting
- Rangeland Parkway at Lakewood Ranch West of Lorraine Road
 - Project Number: Engineer # 15614850
 - Project Location: Rangeland between Lorraine Road & Benito Court in Manatee County
 - Contract Amount: \$4,046,049.97
 - Description: Clearing, Earthwork, Box Culvert, Storm Sewer, Water Main, Irrigation Main, Roadway

1) Were projects timely completed? ☒ Yes ☐ No

2) Was applicant cooperative and facilitated changes to the project when required? ☒ Yes ☐ No

Additional Comments: Very Professional! Highly Recommended.

Name: _____

Mike Blackrick

Date: _____

5/9/2022

Mike Blackrick, P.E.

Lakewood Ranch Stewardship District

Letter of Recommendation

Following are projects completed by Woodruff & Sons, Inc. whose key personnel and crews completed similar work descriptions to West Villages Improvements District's Pre-Qualifications.

- Cypress Street Outfall Regional Stormwater Improvements Design-Build
 - Project Number: 17-C-00003
 - Project Location: Cass Street, Rome Avenue, Grey Street, in Tampa, FL
 - Contract Amount: \$35,583,704.55
 - Description: Maintenance of Traffic, Clearing and Grubbing, Geotechnical Testing, Public Relations, Utility Coordination, Box Culvert, Storm Sewer, Sanitary Sewer, Water Main, Roadway, Brick Pavers, Pervious Concrete, Signalization

1) Were projects timely completed? ☒ Yes ☐ No

2) Was applicant cooperative and facilitated changes to the project when required? ☒ Yes ☐ No

Additional Comments: _____

Name: Michael O'Keefe

Michael O'Keefe, P.E.
Construction Engineer, City of Tampa

Date: 5/11/22

#2 - List of Potential Subcontractors

- Excavating/Earthwork
 - Cross Surveying (Surveying)
 - Hyatt Surveying (Surveying)
 - Dewberry (Surveying)
 - Flora-Quick (Silt Fence)
 - Heavyweight (Trucking)
 - Rapid (Trucking)
 - Transphos (Trucking)
- Roadways, Including Paving, Repair and Resurface
 - Superior Asphalt, Inc (Asphalt)
 - AJAX (Asphalt)
 - Curbco, Inc. (Concrete Curb, Sidewalk)
 - Florida Premier Turf Farms (Sod)
 - ACME (Barricades, MOT)
 - Asphalt Maintenance (Pavement Marking, Signage)
 - AKCA (Pavement Marking, Signage)
- Stormwater Management Facilities
 - Lovin (Form & Pour Concrete Structures)
- Water and Sewer Facilities
 - B&B Horizontal of Manatee (Jack & Bore)
 - Allstate Directional Drilling (Directional Drill)
 - Sylvester Excavating, Inc. (Directional Drill)
 - Rangeline (Line Stop)
- Hardscape Facilities
 - Brick Pavers, Inc. (Brick Pavers)
 - Curbco, Inc. (Concrete)
- Streetlighting
 - MSB Services (Lighting)
 - Traffic Control Devices (Lighting)

The undersigned hereby authorize(s) and request(s) any person, firm or corporation to furnish any pertinent information requested by the West Villages Improvement District, or their authorized agents, deemed necessary to verify the statements made in this application or attachments hereto, or necessary to determine whether the West Villages Improvement District should prequalify the applicant for bidding on its construction or maintenance projects, including such matters as the applicant's ability, standing, integrity, quality of performance, efficiency and general reputation.

The undersigned acknowledges and consents to the use of the evaluation criteria set forth under the Section herein titled "Determination of Qualified Prospective Bidder."

The undersigned acknowledges that the West Villages Improvement District can terminate its use of the prequalification list for bidding purposes at any time.

Woodruff & Sons, Inc.
Name of Applicant Company

By: Donald P. Woodruff

Donald P. Woodruff, President
[Type Name and Title of Person Signing]

This 16th day of May, 2022

(Corporate Seal)

Sworn to before me this 16th day of May, 2022.

Debra S. Smith
Notary Public/Expiration Date
(Seal)

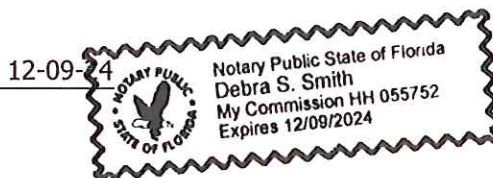

Applicant acknowledges receipt of the following addenda:

Addendum No. _____ Date _____

Addendum No. _____ Date _____

N / A

AFFIDAVIT FOR INDIVIDUAL

State of _____ ss:

County of _____

_____, being duly sworn, deposes and says that the statements and answers to the questions concerning experience contained herein are correct and true as of this date; and that he/she understands that intentional inclusion of false, deceptive or fraudulent statements on this application constitutes fraud; and, that the District considers such action on the part of the applicant to constitute good cause for denial, suspension or revocation of a certificate of qualification for bidding on West Villages Improvement District projects.

Signature

Print Name

Sworn to before me this _____ day of _____, 2022.

Notary Public/Expiration Date:

(SEAL)

N / A

AFFIDAVIT FOR PARTNERSHIP

State of _____ ss:

County of _____

_____, is a member of the firm of _____, being duly sworn, deposes and says that the statements and answers to the questions of the foregoing experience questionnaire are correct and true as of the date of this affidavit; and, that he/she understands that intentional inclusion of false, deceptive or fraudulent statements on this application constitutes fraud; and, that the District considers such action on the part of the applicant to constitute good cause for denial, suspension or revocation of a certificate of qualification for bidding on West Villages Improvement District projects.

Signature

Print Name

Sworn to before me this _____ day of _____, 2022.

Notary Public/Expiration Date:

(SEAL)

AFFIDAVIT FOR CORPORATION

State of Florida ss:

County of Manatee

Donald P. Woodruff
(title) President
of the Woodruff & Sons, Inc.

(a corporation described herein) being duly sworn, deposes and says that the statements and answers to the questions in the foregoing concerning experience are correct and true as of the date of this affidavit; and, that he/she understands that intentional inclusion of false, deceptive or fraudulent statements in this application constitutes fraud; and, that the District considers such action on the part of the applicant to constitute good cause for denial, suspension or revocation of a certificate of qualification for bidding on West Villages Improvement District projects.

Donald P. Woodruff
(Officer must sign here)

Donald P. Woodruff, President
Print Name

CORPORATE SEAL

Sworn to before me this 16th day of May, 2022.

Debra S. Smith 12-09-24
Notary Public/Expiration Date:

(SEAL)

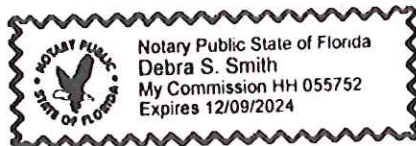

**SWORN STATEMENT UNDER SECTION 287.133(3)(a),
FLORIDA STATUTES, ON PUBLIC ENTITY CRIMES**

THIS FORM MUST BE SIGNED IN THE PRESENCE OF A NOTARY PUBLIC OR OTHER OFFICER
AUTHORIZED TO ADMINISTER OATHS.

1. This sworn statement is submitted to West Villages Improvement District for Prequalification of Construction and/or Maintenance Contractors.
2. This sworn statement is submitted by Woodruff & Sons, Inc.
[Print Name of Entity Submitting Sworn Statement]
whose business address is P.O. Box 10127 Bradenton, FL 34282-0127
and (if applicable) its Federal Employer Identification Number (FEIN) is 35-1058916
(If the entity has no FEIN, include the Social Security Number of the individual signing this
sworn statement: _____.)
3. My name is Donald P. Woodruff and my relationship to the
entity named above is President.
4. I understand that a "public entity crime" as defined in Section 287.133(1)(g), Florida Statutes, means a violation of any state or federal law by a person with respect to and directly related to the transaction of business with any public entity or with an agency or political subdivision of any other state or with the United States, including, but not limited to, any bid or contract for goods or services to be provided to any public entity or an agency or political subdivision of any other state or of the United States and involving antitrust, fraud, theft, bribery, collusion, racketeering, conspiracy, or material misrepresentation.
5. I understand that "convicted" or "conviction" as defined in Section 287.133(1)(b), Florida Statutes, means a finding of guilt or a conviction of a public entity crime, with or without an adjudication of guilt, in any federal or state trial court of record relating to charges brought by indictment or information after July 1, 1989, as a result of jury verdict, nonjury trial, or entry of a plea of guilty or nolo contendere.
6. I understand that an "affiliate" as defined in Section 287.133(1)(a), Florida Statutes, means:
 1. A predecessor or successor of a person convicted of a public entity crime; or,
 2. An entity under the control of any natural person who is active in the management of the entity and who has been convicted of a public entity crime. The term "affiliate" includes those officers, directors, executives, partners, shareholders, employees, members, and agents who are active in the management of an affiliate. The ownership by one person of shares constituting a controlling interest in another person, or a pooling of equipment or income among persons when not for fair market value under an arm's length agreement, shall be a prima facie case that one person controls another person. A person who knowingly enters into a joint venture with a person who has been convicted of a public entity crime in Florida during the preceding 36 months shall be considered an affiliate.
7. I understand that a "person" as defined in Section 287.133(1)(e), Florida Statutes, means any natural person or entity organized under the laws of any state or of the United States with the legal power to enter into a binding contract and which bids or applies to bid on contracts for the provision of goods or services let by a public entity, or which otherwise transacts or applies to transact business with a public entity. The term "person" includes those officers, directors, executives, partners, shareholders, employees, members, and agents who are active in management of an entity.

8. Based on information and belief, the statement which I have marked below is true in relation to the entity submitting this sworn statement. (Please indicate which statement applies.)

X Neither the entity submitting this sworn statement, nor any officers, directors, executives, partners, shareholders, employees, members, or agents who are active in management of the entity, nor any affiliate of the entity, have been charged with and convicted of a public entity crime subsequent to July 1, 1989.

_____ The entity submitting this sworn statement, or one or more of the officers, directors, executives, partners, shareholders, employees, members or agents who are active in management of the entity or an affiliate of the entity, has been charged with and convicted of a public entity crime subsequent to July 1, 1989, AND (please indicate which additional statement applies):

_____ There has been a proceeding concerning the conviction before an Administrative Law Judge of the State of Florida, Division of Administrative Hearings. The final order entered by the Administrative Law Judge did not place the person or affiliate on the convicted vendor list. (Please attach a copy of the final order.)

_____ The person or affiliate was placed on the convicted vendor list. There has been a subsequent proceeding before an Administrative Law Judge of the State of Florida, Division of Administrative Hearings. The final order entered by the Administrative Law Judge determined that it was in the public interest to remove the person or affiliate from the convicted vendor list. (Please attach a copy of the final order.)

_____ The person or affiliate has not been placed on the convicted vendor list. (Please describe any action taken by or pending with the Florida Department of Management Services.)

Donald P. Woodruff
Signature
Donald P. Woodruff, President
Print Name
Date: 05-16-22

STATE OF Florida
COUNTY OF Manatee

PERSONALLY APPEARED BEFORE ME, the undersigned authority, _____

Donald P. Woodruff who, after first being sworn by me, affixed his/her signature in the
(name of individual signing)

space provided above on this 16th day of May 2022.

Debra S. Smith
NOTARY PUBLIC

My commission expires:

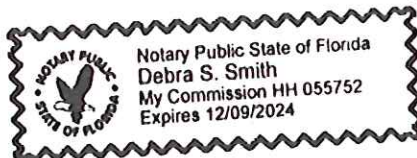

CONTRACTOR CLASSIFICATION LISTING

Construction

1. Excavation/Earthwork
2. Roadways, including Paving, Repair and Resurfacing
3. Stormwater Management Facilities
4. Water and Sewer Facilities
5. Irrigation Facilities
6. Landscape Installation
7. Hardscape Facilities
8. Streetlighting

Maintenance

1. Exotic Vegetation Removal
2. Canal/Drainage Maintenance
3. Landscape and Irrigation Maintenance
4. Lake and Littoral Maintenance
5. Streetlighting

DETERMINATION OF QUALIFIED PROSPECTIVE BIDDER

The West Villages Improvement District ("District") is authorized to maintain a list of qualified contractors ("Qualified Prospective Contractors") to submit bids for the procurement of District construction and maintenance projects. Any Qualified Prospective Contractor desiring to submit a bid to provide work for the District must submit a properly completed Contractor's Prequalification Statement to the District Engineer for review and evaluation.

The District shall evaluate the Contractor's Prequalification Statement and based on the District's judgment of the information provided, shall issue in writing to the contractor, the District's rating as to the classification(s) of the Work and the maximum Bid dollar amount for which the Qualified Prospective Contractor can submit a Bid to the District.

A Qualified Prospective Contractor shall mean a prospective contractor which in the sole judgment of the District has the capability, in all respects, to perform fully the contract requirements, and the business integrity and reliability which will assure good faith performance. In determining the Qualified Prospective Contractor's qualifications, the following criteria will be considered:

- The ability, capacity, and skill of the contractor to perform the contract or provide the work required;
- Whether the contractor can perform the contract or provide the work promptly, or within the time specified, without delay or interference;
- The character, integrity, reputation, judgment, experience, and efficiency of the contractor;
- The quality of performance of previous contract or work. For example, the following information will be considered:
 - o The cost overrun incurred by owners on previous contracts with contractor;
 - o The contractor's compliance record with contract general conditions on other projects;
 - o The contractor's record for completion of the work within the Contract Time or within Contract Milestones and contractor's compliance with scheduling and coordination requirements on other projects;
 - o The quality, availability, and adaptability of the goods or work to the particular use required;
 - o The contractor's demonstrated cooperation with owners, architects, engineers, and others on previous contracts; and;
 - o Whether the work performed and materials furnished on other contracts were in accordance with the contract documents; and
 - o Whether contractor has performed previous work for an independent special district.
- The previous and existing compliance by the Prospective Bidder with laws and ordinances relating to contracts or work;

- The sufficiency of the financial resources and ability of the contractor to perform the contract or provide the work;
- The ability of the contractor to fulfill its guarantee and warranty period;
- Such other information as may be secured by the Board having a bearing on the decision to award a contract to include, but not be limited to:
 - o The ability, experience, and commitment of the contractor to properly and reasonably plan, schedule, coordinate, and execute the work; and,
 - o Whether the contractor has ever been debarred from bidding or found ineligible for bidding on any other projects.
- The District will make such inquiries and investigations as deemed necessary to verify and evaluate the applicant's statements regarding:
 - o The necessary organization and management including experience possessed by the applicant's employees;
 - o Adequate equipment, as shown on the equipment list, to perform normal operations for each class of work in the industry such as that called for in the contract documents in force at the time of application;

For construction services, any contractor pre-qualified and considered eligible by the Department of Transportation to bid to perform the type of work the project entails shall be presumed to be qualified.

If herein required, or if requested by the District at any time after the conclusion of the initial pre-qualification process, the Qualified Prospective Contractor shall submit a certified financial statement(s) in a form acceptable to the District, prepared no later than the past 180 days, indicating current financial resources, current bonding capacity, liabilities, capital equipment, in its sole discretion, may adjust the Qualified Prospective Contractor's Prequalification contract limits

Furthermore, a Qualified Prospective Contractor acknowledges the right of the District to determine a Qualified Prospective Contractor to be not qualified to submit a Bid in response to the District's Advertisement for Bids at the sole determination of the District for, but not necessarily limited to, any of the following specific reasons:

- Failure to submit a properly completed Contractor's Prequalification Statement in accordance with the above requirements;
- Failure of the Qualified Prospective Contractor's rating by the District as to classification of the Work and the maximum Bid dollar amount to meet the requirements of the Bid;

- Reason to believe that collusion exists among Bidders;
- Determination of lack of competency as may be revealed by qualification statements, financial statements, experience records, or other sources;
- The Qualified Prospective Contractor's uncompleted work load which, in the judgment of the Board, may cause detrimental impact on timely completion of the project being bid; or
- The Qualified Prospective Contractor's Surety is unacceptable to District.
- Submission of excessive or unreasonable suggested modifications to the District's Standard Form of Construction or Maintenance Contract.

Any contractor submitting a Contractor's Prequalification Statement, which in its judgment is adversely affected by the District's rating as to the contractor's qualifications and wishes to protest such decision must file with the District a notice of protest in writing within seventy-two (72) hours (excluding Saturdays, Sundays and state holidays) after receipt of the notice of the District's ranking, and shall file a formal written protest within seven (7) days (including Saturdays, Sundays and state holidays) after the date of filing of the notice of protest. The formal written protest shall state with particularity facts and law upon which the protest is based. **Failure to timely file a notice of protest or failure to timely file a formal written protest shall constitute a waiver of all further proceedings under Florida law and the District's Rules of Procedure.** You may obtain a copy of the District's Rules of Procedure by contacting the District Manager's Office at 2501A Burns Road, Palm Beach Gardens, FL 33410.